

# THE WAYNE HERALD

ONE HUNDRED SEVENTH YEAR

WAYNE, NEBRASKA 68787, MONDAY, JANUARY 17, 1983

NUMBER TWENTY-NINE

## Laurel youth dies in Omaha

A Laurel kindergartener has died of an acute illness only 15 days after her 6th birthday.

Carol Jean DeLancy, daughter of Edward "Jack" and Cathy DeLancy of Laurel, died at 6 p.m. Thursday in the pediatrics intensive care unit of Omaha's University Medical Center Hospital.

The youngster, who turned 6 on Dec. 29, was rushed to the Omaha hospital from Providence Medical Center in Wayne by SkyMed air ambulance late Wednesday.

**HER BROTHER**, Jack, a second-grader at the Laurel-Concord Schools, was flown to Omaha Thursday for tests at the Omaha hospital.

He remains hospitalized there, according to his parents, who returned to Laurel Friday night for rest.

The DeLancys told The Wayne Herald that they would return to Omaha Saturday morning to be with their son.

Funeral services for their daughter were scheduled for 10 a.m. Monday at United Lutheran Church in Laurel.

Visitation was scheduled to begin at noon Saturday.

**THE YOUNGSTER'S** parents, who operate the Big Red Motel in Laurel, told The Wayne Herald that Omaha doctors were unsure as to the cause of Carol's death. Dr. James Lindau of the Wayne Family Practice Group, who handled the young girl's initial treatment when she was rushed to the PACC emergency room Wednesday, said the illness was acute.

A SkyMed spokesman told The Wayne

See YOUTH, Page 10



SIX-YEAR-OLD Carol Delancy, a kindergartener at Laurel-Concord Schools, is placed in the SkyMed air ambulance late Wednesday for an emergency flight from Providence Medical Center in Wayne to Omaha's University Medical Center Hospital. The Laurel youngster, the daughter of Edward "Jack" and Cathy DeLancy of Laurel, died in the Omaha hospital's

pediatrics intensive care unit at 6 p.m. Thursday. Her brother, Jack, a second-grader at Laurel, was flown to University Medical Center Hospital Thursday for tests. He remains at the hospital, according to his parents.

Photography: Randall Howell

## Western Nebraska native begins Wayne residency

Wayne's newest resident physician arrived in town two weeks ago.

Dr. Laurie Aten, who will be practicing medicine in Wayne for two months, is the second doctor to come here as part of a residency rotation program offered by the University of Nebraska, both in Omaha and Lincoln, and Creighton University.

Aten, 28, follows Dr. Todd French, who completed his two-month residency last month.

French has agreed to return to Wayne in July or August after completing his family practice certification. He will join the Wayne Family Practice Group clinic operated by Dr. Willis Wiseman and Dr. James Lindau.

A 1973 GRADUATE of North Platte High School, Aten arrived in Wayne Jan. 3 and has been working with Wiseman and Lindau at the Family Practice Group clinic and at their satellite clinic in Laurel, and with Drs. Walter and Robert Benthack at the Benthack Clinic.

Aten works mornings with Wiseman and Lindau and afternoons with the Benthacks.

She also participates in an on-call rotation with the doctors and treats patients at both clinics and at Providence Medical Center.

**ATEN'S RESIDENCY** in Wayne is under the direction of the Family Practice Program at the University of Nebraska Medical Center in Omaha.

She is a December 1980 graduate of the Medical Center and is in her second year of residency training.

A native of western Nebraska, Aten attended Mid-Plains Community College in North Platte for one year following her graduation from high school.

"I STUDIED computer operations so I could work my way through college. That was the only purpose of that," smiles Aten. "She enrolled at the University of Nebraska Medical Center after completing three years of pre-med studies at the University of Nebraska Lincoln campus."

"Wayne is part of my required training," said Aten, who will finish her residency training with the Omaha Family Practice Program after leaving here.

Aten expects to complete her family practice certification following her third year of residency in 1984.

**ATEN SAID** the advantage of practicing medicine in Wayne has been in the approach of the doctors at the two clinics and their gathered experience.

"Medicine is not just a science, but it is a science and an art," said Aten.

"The science you learn from books, but the art you learn from experience and examples."

Aten said experience and examples are what Wayne's doctors have provided, in addition to the experience of practicing medicine in an area different from Omaha. "The people here aren't really much different than those I see in Omaha," said Aten. "Although they are probably a little less likely to abuse the doctors and the system."

"WAYNE IS AN excellent medical community," said Aten, adding that the

See RESIDENT, Page 10

## Fundraiser takes the cake

The newly organized Wayne County Heart Association is pumping up for a February business-district fundraiser that takes the cake.

And, if you really want to see what makes the association tick, you'll have to get in on some of the upcoming baking and bouncing.

To get to the heart of the matter, the association has scheduled a bake-and-bounce fundraiser for Feb. 10.

WITH FEBRUARY designated National Heart Month, the association has already formed a committee that's come up with a new twist for the traditional business district fund drive.

"Bake and Bounce for Stronger Hearts" is the theme of the fundraiser. It combines cake baking and basketball bouncing for fun and fundraising.

The Bake-and-Bounce committee has pitted the Wayne businessmen against the male faculty members of Wayne State College and Wayne High School.

The first round drafts already are underway for the baking teams and the bouncing teams, according to Bud Froehlich, association president-elect.

COMMITTEE members Ron Jones, WSC athletic director, and Lonnie Ehrhardt, WHS football coach, are putting together the faculty Bake-and-Bounce team.

And, committee members Paul Peterson of Kuhn's Department Store, and Phil Kloster, city administrator, are selecting the business district team.

Each team is expected to field 16 cake bakers and a basketball squad, according to Froehlich.

The cake bakers will — without the help of their wives or friends — bake and decorate cakes throughout the day Thursday, Feb. 10.

THOSE CAKES will be judged by a panel of women and auctioned off during the halftime of the Feb. 10 basketball game, which begins at 7 p.m. in the City Auditorium.

Cakes will be baked and decorated at Peoples Natural Gas Co. and delivered to the auditorium, where they will be on public display, according to Bev Etter, Wayne County Heart Association campaign chairman for 1983.

Bake-and-Bounce team members will be seeking sponsors willing to buy their kitchen creations during the halftime auction, which will be conducted by professional auctioneers.

IN ADDITION, the association will sponsor free blood pressure screening at Peoples Natural Gas throughout the baking day, according to Gary West, publicity director.

The public is invited to watch the cake baking, decorating and judging, as well as the basketball game, including the halftime auction, according to West.

Bake-and-Bounce is the Wayne County Heart Association's first project. Organized in December, the association has formed a board of directors and elected officers.

The officers include: Dr. James Lindau, president; Bud Froehlich, president-elect; Lu Ellingson, secretary; and Dennis Lipp, treasurer.

— Randall Howell

## Olds steps down from board

# Wayne attorney devotes 17 years to ESU

The father of Educational Service Unit One has stepped down after 17 years of service to the unit.

Kenneth Olds, 66, has been associated with ESU since its origin in 1966. He was elected first president of the board that year and served that position until 1980 when he decided it was time for a change. This past year he decided not to re-run for his board seat.

In addition to serving as president of the board, Olds also worked without pay as attorney for ESU One.

"It was a very interesting, worthwhile experience. I feel the unit has been of service to schools and I don't regret the time and effort I devoted to it," Ken said. "I enjoyed working with dedicated board members."

**OLDS SAID** he is leaving ESU because he feels he has done his part. "I felt I had done my duty by serving that long."

Ken spent many hours working for the unit during his tenure. In addition to mon-

thly meetings, there were special meetings and committee meetings. Serving on the salary-negotiations committee last year took more time than being president, he said.

Olds said ESU was formed by a statute which was passed by the legislature in 1965. The law didn't go into effect until 1966. The unit was formed to provide supplementary services that local and rural schools couldn't provide, Ken said.

It's not practical for a small school to have a speech therapist or full-time nurse, he explained. By employing personnel who can serve a number of schools, ESU can provide those services, he added.

**EDUCATIONAL SERVICE** Unit One includes the counties of Wayne, Cedar, Dixon, Dakota, Knox and Thurston. Olds said he feels the unit has provided services in area schools that either would not otherwise have been possible or would have been a burden to the taxpayer.

"When we started, we didn't know where we were going. We polled the schools on services needed and not affordable," said Olds. "I feel ESU compares favorably overall in the high type of services provided and also has done it in an efficient manner. A self-evaluation and study completed last summer and fall supports that conclusion."

Olds said similar organizations exist in other states. "In Nebraska, with its scattered population, the only way to provide the services is through an organization like this," he said.

ESU One also provides a film library which is available to all area schools. Equipment located in the Wakefield offices makes it possible to test for hearing difficulties.

**OLDS SAID** the struggling economy and budget cuts have affected individual schools more than ESU. ESU services are contracted through schools, giving schools the opportunity to choose which services they want.

Ken said he and his wife Inez were fortunate that their three children received a "real, good education" at Wayne High. Their son, Dr. Kenneth M. Olds Jr. of Greeley, Colo., is a doctor. Daughter Sandra Lorenzen of Lincoln is a medical technologist and daughter Dianne McCarty of Hiawatha, Kan., has a college degree in musical education.

Because the Olds' children were well educated, Ken said he feels obligated to improve the education of all students through ESU.

"We generally get a high type of student to work with. We're set up to provide an education," he stated.

**EDUCATIONAL SERVICE** Unit One has one voting representative from each county and four other board members elected at-large from all six counties. Ken was elected as an at-large member. Under those stipulations, each county's interests are represented as well as at-large interests, he said.

See OLDS, Page 10



KEN OLDS skims through a law book in his Wayne office.

## news briefs

### Lodge plans officer installation

Wayne Lodge No. 120 A.F. & A.M. will hold an open installation for the officers on Tuesday (Jan. 18) at 8 p.m. The installing team will be headed by Past Master John Addison, assisted by Past Master Robert Merchant as Marshal, and Past Master Richard Lund as chaplain.

Officers to be installed are Donald Koeber as worshipful master, James Sturm as senior warden, John R. Anderson as junior warden, Ismael Hughes as treasurer, Arnold Marr as secretary, Gene Bigelow as chaplain, Brian Hanson as senior deacon, Darrel Fielberth as junior deacon, William Reeg as senior steward, Stanley Hansen as junior steward, and Clifford Wait as tiler.

### Livestock feeders meeting

The Cedar County Livestock Feeders Association will hold its annual membership meeting (Monday) at the VFW clubroom in Hartington.

Social hour begins at 6:30 p.m., with the dinner and business meeting to follow.

Featured speaker will be Dr. Roy Hanson, associate professor of farm management and ag finance in the Department of Ag Economics at the University of Nebraska-Lincoln.

Hanson's topic will be "How Family Members Can Farm Without Family Trouble."

### Open house at Maben Real Estate

An open house is planned Saturday at Maben Real Estate, 305 Main, Wayne. The open house is scheduled from 9 a.m. to 12 noon and from 1 to 4 p.m. Saturday (Jan. 22).

Norm Maben, farm broker, and Julie Maben, residential saleswoman, invite the public to attend. Coffee, cookies and rolls will be served all day.

Norm also operates a computerized tax service and will give out free tax organizer booklets to everyone who attends the open house. A sample 1982 computerized tax return will be on display.

### Tri-COG meeting is Wednesday

The Tri-County Council of Governments monthly meeting is scheduled Wednesday in Hartington. Dianne Sheppard, of the Department of Economic Development, will show the film "Main Street."

The film deals with the restoration of old buildings and should be of interest to area residents. The film will be shown at 8 p.m. in the Hartington city auditorium and the public is invited to attend.

### Elected to extension board

Mrs. Paul Dangberg and Dwayne Rethwisch, both of Wayne, Mrs. Melvin Dowling of Randolph and Don Liedman of Carroll were recently elected to the Wayne County Extension Board for a two-year term.

Other members of the board include Ellen Heinemann, Shirley Pospisil, Al Thomsen and George Biermann.

### Medical Explore Post to meet

An organizational meeting of the Medical Explore Post is scheduled at 7:30 p.m. tomorrow (Tuesday) in the Chapin Room of Providence Medical Center.

All students in grades 9 through 12 are invited to attend. Parents also are welcome.



Photography: Bill Carlson

## New airport manager

ORIN ZACH (left) has taken over duties as Wayne Municipal Airport manager. At Friday's weekly Chamber of Commerce coffee, he was presented a progress award by new Chamber President Randy Pedersen (center). At right is Cindy Wagner, an employee at the airport. Zach told chamber members that he gives charter flights anywhere in the United States.

## weekly gleanings

**THE FARM** home of Mr. and Mrs. Harold Wulf and their two children was demolished by fire late Friday night, Jan. 7. Pierce fire officials place the loss at about \$60,000. The Wulfs were visiting relatives in Pierce at the time the fire broke out some time before midnight. The deputy state fire marshal believes the fire was started by an electrical wiring problem possibly accelerated by a propane leak.

**THE WAITING** is over. Doctor James M. Davy has officially opened the Medical Clinic in Ponca and began his Nebraska practice Jan. 10. The doctor intends to do hospitalization and daily rounds, working jointly with specialists when needed, and will provide covering physicians when he is not available.

**CENTURIAN** Otto Fechner was guest of honor at a birthday party held at the Wisner Manor on Jan. 2, just two days shy of his 102nd birthday. Hosts for the party were his daughter and son-in-law, Muriel and Delmar Pestel of Wisner.

**A STEERING** committee has been set up to begin formulating plans for Bancroft's 100th anniversary observance in 1984. Steve Sill, who was appointed Bancroft Centennial chairman a year ago, said his wife, Lynn, along with Rich and Sandy Brehmer and Doug and Mary Mohl will be assisting with plans for the observance.

11-year-old Chad Van Cleave, Chad, son of Mr. and Mrs. Lyle Van Cleave, became a published author last week when a fable he wrote for his fifth-grade class was published in "Capper's Weekly," a news and feature oriented magazine with a nationwide circulation. Chad's fable is the story of an honest bear who loses his teeth.

**NEGOTIATIONS** are underway by Rex Earl of Omaha and Adventist Health System for the purchase of a group of nursing homes owned by Earl and other stockholders, including Pierce Manor. A considerable amount of legal work must be completed, however the two parties expect to transfer ownership of the health care facility sometime this coming summer.

**LAUREL'S** newest — and one of its youngest — celebrities is

## Worldwide recognition

# Former Carroll man selected to receive company award

An employee at Campbell Soup Company's Omaha plant is among 14 employees selected from the company's worldwide operations to receive special awards.

Randall Milnes, a former resident of Carroll, was among the employees recognized for their contributions to Campbell's successful 1981-82 fiscal year.

**THE AWARD**, presented Dec. 22 by Omaha plant manager A. R. Natrass, recognizes "accomplishments by Randall Milnes, manager of computer operations, which contributed significantly to the attainment of company objectives, and which represented employee actions over and beyond what would normally be expected in performance of the employee's regular job duties.

Milnes created data processing systems that have increased the

effectiveness of Omaha's data processing operations and have been adopted at other Campbell plants in Modesto, Calif., Fayetteville, Ark., and Salisbury, Ohio.

He also developed the only interactive inventory control system in Campbell.

**FORTY-EIGHT** nominations involving 70 employees were received from Campbell's domestic and international locations.

Each of the 14 award recipients received a silver bowl and a token cash award of \$2,500.

Everyone who was nominated received a personal letter of commendation from Gordon McGovern, company president.



Randall Milnes

His wife, Lucille, is the daughter of Mr. and Mrs. Melvin Samuelson of rural Wakefield.

## school lunch

**ALLEN**  
Monday, Jan. 17: Hamburger on a bun, French fries, pickles and onions, red fruited gelatin with topping.  
Tuesday, Jan. 18: Fried chicken, mashed potatoes and gravy, green beans, cherry tarts, bread and butter.  
Wednesday, Jan. 19: Chicken fried steak on bun, tri tatters, corn, cinnamon applesauce.  
Thursday, Jan. 20: Chuck wagon stew, peaches, rolls and butter, peanut cookie.  
Friday, Jan. 21: Taverns, cheese slice, scalloped potatoes, peas, fruit cup.  
Milk served with each meal.

**LAUREL**  
Monday, Jan. 17: No school.  
Tuesday, Jan. 18: Chicken fillet sandwich, green beans, peaches, cookies; or salad tray.

Wednesday, Jan. 19: Taco burger, applesauce, coffecake; or salad tray.  
Thursday, Jan. 20: Mashed potatoes, pork and gravy, mixed fruit, tea roll, cookie; or salad tray.  
Friday, Jan. 21: Ham salad and cheese sandwich, latler rounds, pears; or salad tray.  
Milk served with each meal.

**WAKEFIELD**  
Monday, Jan. 17: Grilled cheese, corn, pudding, half orange.  
Tuesday, Jan. 18: Chili and crackers, applesauce, cinnamon roll, carrots and celery.  
Wednesday, Jan. 19: Barbecue pork on bun, green beans, fruit, bar.  
Thursday, Jan. 20: Macaroni and cheese, polish sausage, lettuce salad, peaches, bun and butter.  
Friday, Jan. 21: Cheeseburger, potato salad, peas, apple crisp.  
Milk served with each meal.

**WAYNE-CARROLL**  
Monday, Jan. 17: Beef patty on bun, French fries, fruit cocktail, cookie; or chef's salad.  
Tuesday, Jan. 18: Fried chicken, whipped potatoes and gravy, peaches, cookie, roll; or pork sandwich, whipped potatoes, peaches, cookie, roll; or chef's salad.  
Wednesday, Jan. 19: Sloppy Joe, corn, carrot strip, ap-

plesauce, cookie; or toasted cheese sandwich, turkey soup; or chef's salad.  
Thursday, Jan. 20: Pigs in blanket, green beans, juice, "beans, cookie; or chef's salad.  
Friday, Jan. 21: Pizzaburger, peas, peaches, cookie; or chicken sandwich, peas, peaches, cookie; or chef's salad.  
Milk served with each meal  
\*Served to Middle, High School and adults only

**WINSIDE**  
Monday, Jan. 17: Ravioli casserole, peas and carrots, dark rolls, butter and peanut butter, spice cake; or chef's salad, crackers or rolls, cake.  
Tuesday, Jan. 18: Taverns and pickles, corn, tri tatters, applesauce, cookies; or chef's salad, crackers of rolls, applesauce, cookies.  
Wednesday, Jan. 19: Chicken nuggets, French fries, rolls and butter, green beans, Rice Krispie bars; or chef's salad, crackers or rolls, Rice Krispie bars.  
Thursday, Jan. 20: Meat and gravy on whipped potatoes, carrot and celery sticks, rolls and butter, pear sauce; or chef's salad, crackers or rolls, pear sauce.  
Friday, Jan. 21: Toastie dogs, latler gems, peas, vanilla pudding; or chef's salad, crackers or rolls, pudding.  
Milk served with each meal

## obituaries

### Lila Erickson

Services for Lila Erickson, 47, of Lincoln were held January 11 at the First Evangelical Free Church in Lincoln. Burial was at the Salem Cemetery in Oakland. She died Jan. 8 following a lengthy illness.

Lila Mae Erickson, the daughter of Mr. and Mrs. Earl Shipley, was born May 10, 1935 near Hoskins. She attended Norfolk High School and Wayne State College. She married Merlin Erickson in September of 1961 at Oakland. The couple lived all their married lives in Lincoln.

Survivors include her husband, Merlin; two children, Lynn and Karl, both at home; her parents, Mr. and Mrs. Earl Shipley of Norfolk; three brothers, Delmar and Dale, both of Fort Collins, Colo. and Alvin of Lincoln; and one sister, Mrs. David (Darlene) Patterson of Arlington Heights, Ill.

### Harry Voss

Harry Voss, 54, of Weeping Water, died Thursday of a heart attack. Services were Monday (today) at St. Patrick's church in Manley. Harry Voss was born July 24, 1928 to Mr. and Mrs. Harry Voss.

Survivors include his wife, Ellen; three daughters, Mrs. Dennis Otte of Wayne, Mrs. Dennis McDonald of Ft. Worth, Tex., and Mrs. Howard Aney Jr. of Co. Bluffs, Iowa; one son, Robin of Underwood, Iowa; four stepchildren, Mrs. Bruce Smith of Omaha, Steve Heneger, Mark Lautrup, and Terry Heneger, all of Weeping Water; his mother, Mrs. Ella Voss of Missouri Valley, Iowa; one brother; two sisters; and 12 grandchildren.

The Colbert Funeral Home in Weeping Water was in charge of arrangements.

### Paul Anderson

Paul Anderson, 64, of Wakefield, died Jan. 11 at the Wakefield Hospital.

Services were Friday at the Evangelical Covenant Church in Wakefield. The Rev. E. Neil Peterson officiated.

Paul Alfred Reynold Anderson, the son of Alfred and Anna Matilda Anderson, was born Oct. 2, 1898 at Oakland. He married Melvena Newman on April 14, 1921. She died in 1928. On Aug. 8, 1929 he married Anna Nelson in Wakefield.

Survivors include his wife, Anna of Wakefield; three daughters, Elaine Anderson of Ponca, Mrs. Ron (Arlene) Bloomquist of Rockford, Ill., and Dorothy Keller of Morrisstown, New Jersey; one son, Wesley of Wausa; three brothers, Russell and Carl of Oakland and Arlyn of West Point; two sisters, Judith Seberg of Fremont and Eleanor Shalberg of Omaha; eight grandchildren; and six great-grandchildren.

Palbearers were Myron Olson, Merlin Felt, Dwayne Erickson, Dennis Carlson, Elvis Olson and Eugene Lundin.

Burial was in the Wakefield Cemetery with the Bressler Funeral Home in charge of arrangements.

### Carol Jean DeLancy

Carol Jean DeLancy, 6, of Laurel, died Thursday, Jan. 13 at an Omaha, Neb. hospital.

Services were Monday (today) at the United Lutheran Church in Laurel. The Rev. Kenneth Marquardt officiated.

Carol Jean DeLancy, the daughter of Jack and Cathy Ebmeier DeLancy, was born December 29, 1976. She attended kindergarten at the Laurel Concord Elementary School. She attended Sunday school at the United Lutheran Church in Laurel.

Survivors include her parents, one brother Jack, all of Laurel; grandparents, Jack and Ella DeLancy of Warner Robins, Georgia, Morris Ebmeier of Laurel; great-grandmother, Mrs. Lydia Remmers of Beatrice, Neb.; aunts, uncles, and cousins.

She is preceded in death by her maternal grandmother.

Burial was at the Laurel Cemetery with Wittse Mortuary in charge of arrangements.

### Florence Siemers

Florence Siemers, 90, of Wayne, died Jan. 10 at the Wayne Care Centre in Wayne.

Services were Wednesday at St. Paul's Lutheran Church in Wayne. The Rev. Doniver Peterson officiated.

Florence Marion Siemers, the daughter of George Orvil Warner and Margaret Ella Leamer was born May 24, 1892 at Emerson. In 1913 she married Henry C. Siemers at Ponca.

Survivors include one daughter, Mrs. Walter (Olive) Longe of Wakefield; four brothers, Harry Warner of Allen, Ray Warner of Cottage Grove, Ore., Orvil Warner of Eugene, Ore. and Ollie Warner of San Diego, Calif.; two sisters, Mrs. Rick (Ethel) Edlund of McGregor, Minn., and Mabel Sather of Eugene, Ore.

She is also preceded in death by her parents, one daughter and two sons.

Palbearers were Steve Greve, Jim Warner, Curtis Frey, Jack Warner, Gilbert Frey and Don Larsen.

Burial was in the Wakefield Cemetery with the Bressler Funeral Home in charge of arrangements.

## county court

### FINES:

Rhonda Kittle, Winslow, no valid registration, \$15; Merlin Reinhardt, Wayne, speeding, \$31; Stacie Miller, Omaha, speeding, \$19; Gretchen Krause, Ralston, speeding, \$22; Shelly Owens, Carroll, no valid registration, \$15; Randy Rubendall, Wayne, no valid registration, \$15; David Tuttle, Laurel, speeding, \$22; Brian Nelson, Pender, no valid registration, \$15.

### SMALL CLAIMS JUDGMENTS:

Leon Backstrom dba Leon's Repair and Body Shop, Hoskins, plaintiff, seeking \$96.68 from David Maughan Sr., Norfolk. Settled before trial.

Leon Backstrom dba Leon's Repair and Body Shop, Hoskins, plaintiff, awarded \$159.84 against Leland Dentler, Stanton.

### CRIMINAL FILING:

Warren Stillbaum, Coleridge, consuming alcohol on a public way.  
Robert P. Krings, Norfolk, minor in possession.  
Robert Harrison, Norfolk, minor in possession.  
Frank Paul Fisher, Lynch, minor in possession.  
Dennis Vollmer, Wisner, minor in possession.

### CRIMINAL DISPOSITIONS:

Jake Houdek, Norfolk, issuing bad check (\$597.50). Case dismissed. Defendant made restitution and paid court costs.

Betty Schroeder, Wayne, dog at large. Fined \$5.  
Julie Hammer, Wayne, dog at large. Fined \$5.

## district court

**DISSOLUTIONS:**  
Deborah Lynn Lühr, Wayne, vs. Bruce Claire Lühr, Wayne. Constance Katherine Vopalsky, Wayne, vs. Gary Dean Vopalsky, Wayne.

## marriage licenses

**MARRIAGE LICENSES:**  
Timothy Loren Gall, 19, Madison; and Sandra Lyn Hansen, 20, Sargent.

## senior citizens congregate meal menu

Monday, Jan. 17: Chicken burger over noodles, baby carrots, kidney bean/cheese salad, whole wheat bread, cherries.  
Tuesday, Jan. 18: Swiss steak in tomato sauce, French baked potato, wax beans, cabbage slaw, French bread, strawberry sundae.  
Wednesday, Jan. 19: Monthly poultice meal.

Thursday, Jan. 20: Hamburger/vegetable casserole, cottage cheese/fruit salad, muffin, tapioca pudding.  
Friday, Jan. 21: Fish square on a bun with tartar sauce, tri tatters, stewed tomatoes, layered lettuce salad, bun, lemon cake.  
Coffee, tea or milk served with each meal

## weather



Day	Hi	Low	Rain
Wed	40F 4C	8F -13C	.00
Thu	45F 7C	22F -5C	.00
Fri	46F 8C	24F -4C	.00

Jayne Shelton, 5 Kindergarten Winslow Schools

The National Weather Service forecast for Monday, Tuesday and Wednesday is for little, if any, precipitation. The highs will be in the upper 20s to mid 30s with the lows in the teens.

• Precip. courtesy of Triangle Finance. • Temps courtesy of Energy Systems.

## NEWSPAPER CARRIER WANTED

CALL: 375-2600

## THE WAYNE HERALD

Serving Northeast Nebraska's Greatest Farming Area

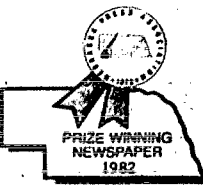

Randy Masick  
Lillian Anderson  
Co-Editors  
Jim Marsh  
Business Manager  
Bill Carlson  
Account Executive  
Ray Murray  
Press Foreman  
Randall Howell  
Associate Editor

114 Main Street, Wayne, Nebraska 68787 Phone 375-2600

Established in 1875, a newspaper published semi-weekly Monday and Thursday (except holidays), by Wayne Herald Publishing Company, Inc., J. Alan Cramer, President, entered in the post office at Wayne, Nebraska 68787. 2nd class postage paid at Wayne, Nebraska 68787.

POSTMASTER: Send address change to The Wayne Herald, P.O. Box 71, Wayne, NE 68787.

Official Newspaper of the City of Wayne, the County of Wayne and the State of Nebraska

PUBLICATION NUMBER — USPS 670-540

SUBSCRIPTION RATES  
In Wayne, Pierce, Cedar, Dixon, Thurston, Cuming, Stanton and Madison Counties: \$14.00 per year, \$11.98 for six months, \$10.16 for three months. Outside counties mentioned: \$17.00 per year, \$14.00 for six months, \$12.00 for three months. Single copies 25 cents



...by randall howell

## Country boy...

Howdy. No doubt you've heard of chicken thieves. Usually, they slip into the coop under cover of darkness and pluck themselves a meal or two from the farmer's finest feathered friends. Sometimes they are the two-legged variety, but most of the time they are of the furry, four-legged variety.

AND, NEARLY every chicken farmer keeps a rusty old shotgun handy — often just inside the farmhouse door where he can grab it to defend his flock by night.

Your basic furry, four-legged chicken thief rarely tries anything during the day.

But once the countryside goes dark, they are on the prowl, looking for any opportunity to gain a free meal from the farmer.

Among the most common chicken thieves are foxes, skunks, weasels, badgers, wild dogs, tame dogs, and wild tom cats. And, a good chicken farmer usually knows their habits.

IN FACT, if you spend much time with an old chicken farmer, he's apt to entertain you with story after story about commotions at the chicken coop.

That's when they grab rusty Ol' Betsy, pop a shotgun shell in to her and head for the coop hoping to catch the beady-eyed thief with a handful of feathers.

When Ol' Betsy barks in the dark, the fur usually flies.

It usually flies from a direct hit, often at point blank range, or it flies out the door on the winged feet of a frightened chicken thief who lives to steal again.

NEARLY EVERY serious chicken farmer has story after story about shooting skunks as big as bear cubs, and blasting away at weasels that run as fast as a lightning bolt.

Certainly, the darkness increases the size of the skunk, and accelerates the speed of the weasel. And, it most certainly amplifies Ol' Betsy's bark.

Often the first danger signal is the frenzied barking of the family farm dog.

And, many a chicken farmer has spared the life of a chicken thief to avoid putting a barrel of buckshot in the family dog.

Although, I've known family farm dogs so full of skunk that it was hard to smell which was which.

OFTEN, JUST the presence of a good farm dog will keep all but the bravest chicken thieves away from the family farmyard, including the chicken coop.

This past summer, when I was on my agricultural sabbatical, the family farm dog was only a timid pup.

So, I was pretty much on my own when it came to fighting off chicken thieves.

Apparently the word got out that the Howell farmstead was easy pickins, because we had buckshot battles with chicken

thieves nearly every night.

Of course, the Howell farm offered the thieves a temptingly easy chance for any one of the more than 650 feathered fryers growing in two rundown sheds that were reasonably varmint proof.

AND IT DIDN'T help matters that the shed were beyond the farmyard proper and well beyond any glare from the yardlight.

So, with no barking dog (the pup slept all night no matter what happened) and the chicken's themselves out of earshot, this country boy soon discovered nearly every night was chicken dinner delight.

But, try as I might, I couldn't figure out who the drumstick bandits were.

I've seen a skunk kill a chicken. And, I've seen a weasel kill a chicken.

I've seen what's left when a badger gets a chicken. And, I've seen what's left when a fox gets a chicken.

TOM CATS, even big wild ones, rarely take on a half-grown fryer. They like the baby chicks much better.

But, I was arriving at the coop soon after sunrise each morning and finding a dead fryer on the chicken house floor with one drumstick missing.

That was it. Not a ruffled feather. Not a mark on the neck or head.

Nothing but a peaceful, died-in-my-sleep look on the victim's face.

No broken bones. No broken wings. No missing intestines. No ripped skin. No blood.

Nothing, save a missing leg, clipped neatly where the thigh joins the breast.

I CHECKED with friends, told the story to neighbors, talked with brothers and my father...and it stumped them all.

Afraid that it was an inside job, I checked every nook and cranny of the shed for places a chicken thief could hide. Still no clue.

The drumstick bandit hit again. It was a rerun of the first...dead chicken laying less than three feet from the front door, leg missing, no blood, no marks, no sign of a struggle.

I knew it was no inside job, so I checked every crack and loose board on that shed to see if I like a tomb.

A few days went by, then the drumstick bandit hit again. Same dabbed thing as before right down to the look on that dead chicken's face.

I'D HEARD about these ritual killings of farm livestock for years...so, I began to wonder if I had a chicken killing cult on my hands.

I saved that fat fryer. I dumped him into a plastic bag and threw it in the freezer...just in case I needed some evidence.

The neighbors were starting to shake their heads at my story

about the repeated bloodless killings. And, I was fuming.

I staked out the building for a few nights with Ol' Betsy loaded and ready in my hands and a flashlight in my pocket.

Nothing...not even a barn rat snooped around the building as I sat through the night ready to shoot at the sound of my own shadow.

THE RITUAL chicken slaughter stopped for a few days. And, life got back to normal...well, as near normal as it ever got.

Then one morning several days later, my nephew came racing into the house huffing and panting like he'd been to see the elephant.

I managed to find out that he'd been to the slough, where we had more than 200 Pekin ducks swimming and fattening on cracked corn.

"There's a big dog and a pup out there killing the ducks," he shrieked, finally.

Well, I grabbed Ol' Betsy and loaded her on the run. The slough was quite a piece from the farmhouse, so we both were out of breath when we came crashing through the shelterbelt, which bordered the duck pond.

THAT DOG, a big, golden retriever bitch with a half-grown pup at her side, was in the middle of the slough in a flat-out killing frenzy.

Ducks and dogs and blood and mud were everywhere.

She'd killed a half-dozen already and wounded as many more. The ducks were exhausted and black from the blood and muck.

Still the dog and her pup pushed on, oblivious to us standing in the open on the bank not 100 feet away.

We shouted and shouted and she killed and killed.

I PULLED UP Ol' Betsy and the shotgun barked...once, twice, three times.

The dog continued to struggle after the ducks, blood flowing from its head, neck and back.

The pup stayed right with her as I reloaded.

Soon, Ol' Betsy barked again. This time, the bitch yelped and slipped beneath the mucky water.

The half-grown pup, turning to charge the ducks again, saw his mother go down and stopped. Then, charged the flock again.

Ol' Betsy barked again, and the pup yelped, wheeled and headed for the shelterbelt. Ol' Betsy barked one more time...and the pup collapsed on the slough bank.

AS MY NEPHEW walked back to the house for breakfast, I checked the chicken coop.

As I approached the front door, I noticed that the lower left hand corner was wet and muddy.

Not only that, but it had been pried away from the frame at the bottom

It looked like something had been trying to get inside. I'd seen it once before, but thought it was the family pup nuzzling the door while I was doing the chicken chores.

Inside was another dead fryer within three feet of the door without a feather ruffled, but the body was still warm.

No blood, no guts, no gore...it just died with a smile on its face and fear in its heart.

IT DAWNED on me that morning that something must have been smart enough — and strong enough — to pull or pry the bottom of the door open just enough to stick a paw through and grab a fryer.

I knew as the fryers had gotten bigger, some slept on the floor in the corners because there wasn't enough room on the roosts.

The door was in a corner of the building... Whatever reached through that door grabbed a drumstick and tried to pull the chicken back through the crack, I figured.

But, the fryers were nice and plump and would not come on through.

I figured only a badger or a dog would have the strength it would take to pry the door.

I ALSO figured that whatever pried open the door that far, would also have the strength to pop a drumstick off a fat fryer.

The door and the door frame must have acted as braces against the fryer's body and the chicken thief must have kept on pulling until the leg popped off from the pressure.

I figured a chicken sleeping in the dark right next to the door would be missing a leg before it knew what happened.

Then, I figured without a leg, the fryer couldn't run too far in to the coop, so it died — probably of shock — within three feet of the door.

I CALLED a friend about the dogs. He identified them as two belonging to a neighbor of his across the road.

He said the dogs had been running all summer.

Then, I told him my theory about the bitch reaching through the chickenhouse door to pop off drumsticks for breakfast.

He told me that, the year before, that same golden retriever bitch and her two pups raided his livestock barn after prying open the door.

They killed more than 60 chickens and 40 rabbits, including baby bunnies. In a frenzy that left blood and guts, fur and feathers pasted all over the inside of the shed.

"It wiped me out," he said.

"They won't do it again," I said.

And, the drumstick bandit was never again seen at the Howell chicken farm.

Within days we dropped our marketing plan for one-legged fryers.

Catch you next week...

### who's who, what's what

1. WHAT three Wayne businessmen have been nominated by the Wayne Industries board to fill three vacancies on the group's board of directors?

2. WHAT child was born January 6 at Providence Medical Center to be named the first baby of the new year?

3. WHO is the new Wayne Chamber of Commerce president?

4. WHO were named the city's 1982 Citizens of the Year?

5. WHO began selling cookies this Friday and will continue through Jan. 31?

ANSWERS: 1. John Dorcey of Century 21 State-National, Keith Mosley of Peoples Natural Gas Co., and Glen Ellington of Ellington Motors. 2. Keili Lynn, daughter of Suzanne and Jim Penn of Wayne. 3. Randy Pedersen. 4. Marilyn and Bob Carhart of Wayne. 5. Wayne Girl Scouts, along with other girls of the Prairie Hills Girl Scout Council.

### J.P. Doodles

A LITTLE VOICE INSIDE ME KEPT SAYING, "WHEN THE GOING GETS TOUGH, THE TOUGH GO SHOPPING!"

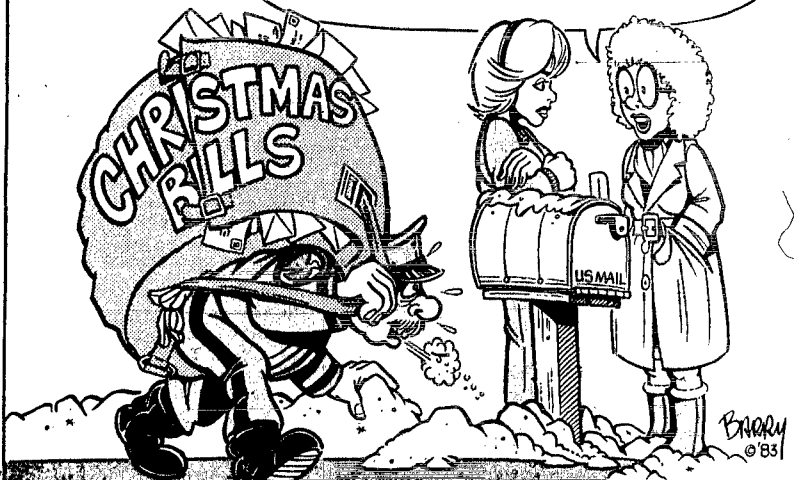

### viewpoint

#### Riding herd

Sacred cows. They often overeat and underproduce. They are as stubborn as the bureaucratic herdsmen who tend them. And, they are difficult to cull...almost impossible to kill. They wander where they want to...when they want to, generally jumping over fences and slipping through gates.

But, the minute taxpaying cowboys make the slightest suggestion that those sacred cows need to be fenced, like the others, the bureaucratic herdsmen bawl like just-weaned calves. And, no taxpaying cowboy can rope a runaway sacred cow without being accused of starting an anti-cow campaign.

It doesn't make much sense, but that's the way it happens. Take the sacred special education cow, for instance. The minute a taxpaying cowboy suggests that someone ride herd on it, the bureaucratic herdsmen haul out an anti-education label and slap it on him.

Take the sacred government giveaway cow, for another instance. The minute a taxpaying cowboy suggests that someone ride herd on it, the bureaucratic herdsmen hem and haw around about him being against poor people.

It doesn't take much figurin' or head scratchin' to realize why taxpaying cowboys want to ride herd, particularly on sacred cows. Just look at the costly pocketbook stampedes they can, and have, caused.

But, that doesn't mean a taxpaying cowpuncher would shoot the whole herd just to rope a troublesome sacred cow...no matter what the bawling bureaucratic herdsmen would have you think.

And, there's nothing about it that's too difficult for the taxpaying cowpuncher to understand...no matter what the bawling bureaucratic herdsmen would have you think.

Any good cowboy-cowpony combination can sort out the troublesome sacred cows...one at a time.

It gets tougher when that taxpayin' cowpunchin' combination has to handle a herd of nothing but runaway sacred cows.

*Randy Finkel*

### another viewpoint

#### Drug of choice

Seventy-four percent of high school males and 64 percent of females are age 15 and older have used alcohol in the last 30 days; 43 percent of males and 39 percent of females ages 11-14 have used alcohol in the last 30 days. Of drinkers, 22 percent of the males and 14 percent of the females have been involved in five or more drinking occasions within the last 30 days. These and other results from a sampling of 4,500 Nebraska students in grades 7-12 are reported in a report issued by the Nebraska Prevention Center.

The New Perspective  
Nebraska Division on Alcoholism and Drug Abuse

### New appointment

# Increased trade top priority

During the 98th Congress, I will take a seat on the House Foreign Affairs Committee.

I am very pleased about my appointment because it will enable me to do more for Nebraska agriculture and for the state's overall economy than any other committee assignment I could hope to have at this time.

On the Foreign Affairs Committee, I will emphasize work on U.S. trade policy and reorientation of our foreign aid programs. We need to focus on sending more agricultural commodities as foreign aid, and less cash.

THESE ARE difficult changes to make and they probably won't be made quickly, but a House member from an agricultural state needs to pursue them.

I have consistently expressed my belief that increased trade is one key way to improve our farm economy as a whole. The increase of American exports has been a priority during my first two terms in Congress.

My participation in the GATT conference in Geneva, Switzerland, and in the U.S.-U.S.S.R. Trade and Economic meeting, my cosponsorship for sanctity of contract legislation, of the Agriculture Export Credit Revolving fund, and of legisla-

### congressman doug bereuter



tion to force a tougher approach to our trade policies with Japan all reflect my continuing commitment to the development of U.S. agricultural trade.

MY RECENT experience with Soviet trade and agricultural officials and at the GATT conference reinforced my conviction that expansion of our export market and forceful insistence on fair trade practices or reciprocity can be a major factor in the future economic well-being of Nebraska farmers.

Forty per cent of U.S. exports are sold to developing countries. Developing countries represent our largest and fastest-growing

export market — they are growing faster than the Canadian, Japanese, and European markets. They too are a vitally important part of the future of Nebraska's agriculture. What is commonly called "foreign aid" is actually one way to foster this market growth. For every dollar the United States contributes to the multilateral development banks, between two and three dollars come back to the United States in the form of export sales. And we should all remember that every \$1 million in export sales represents 40 full-time jobs for Americans.

I DO REGRET that acceptance of this new committee assignment will require me

to give up my seat on the House Interior Committee.

I fully intend to pursue my commitment to water development and water resource legislation, however, and have been assured by Interior Committee chairman Morris Udall and by ranking minority member Manuel Lujan of their cooperation.

While the reclamation areas of the committee's jurisdiction are all west of the First District, I will continue my interest and efforts in this subject area. I have already reintroduced my legislation providing for groundwater recharge demonstration projects.

### letters welcome

Letters from readers are welcome. They should be timely, brief, and must contain no libelous statements. We reserve the right to edit or reject any letter.

Letters may be published with a pseudonym or with the author's name omitted if so desired. However, the writer's signature must be a part of the original letter. Unsigned letters will not be printed.



## briefly speaking

### Card shower for 101st

A card shower is planned for former Winside resident Mrs. Charles Nelsen, who will observe her 101st birthday Jan. 20. Mrs. Nelsen is a resident of Wakefield Health Care Center, Wakefield, Neb., 68784.

### Competing in play contest

Diane Glass of Wayne is among a number of students from the Nebraska School for the Visually Handicapped, Nebraska City, who will be competing at Peru State College today (Monday) in the District One-Act Play Contest. This year's production is an adaptation of an O'Henry short story entitled "The Cop and the Anthem." One winner from the seven plays entered will advance to the state contest in Kearney.

### Cake auction at Winside

The Helping Hands 4-H Club of Winside will sponsor a cake auction Friday, Jan. 21, at the Winside High School gym. The auction will be held at approximately 7:30 p.m., following the first game of the Winside-Wausa boys and girls basketball. Orville Lage will be the auctioneer, and the public is invited to attend. Proceeds will go towards purchasing athletic equipment, uniforms, training programs and traveling expenses for the Wayne area special olympics team.

### Baby shower at Winside

Mrs. Ron Holtgrew and daughter Kristen, Winside, were guests of honor at a neighborhood baby shower Tuesday morning in the home of Mrs. Julius Eckert of Winside. Seven guests attended the morning coffee, hosted by Mrs. Eckert and Peggy.

### New Year's resolutions told

New Year's resolutions were told by 10 members of Klick and Klaffler Home Extension Club when they met Jan. 11 with Ruth Flier. The hostess led in group singing of "This is My Father's World," followed with reports by safety, health and family life leaders. Marvel Corbit reported on the recent county council meeting and announced that the club has been invited to hear Bobby Lupack speak on her experiences in Poland. The program, sponsored by the Monday Mrs. Club, will be held at 8 p.m. Jan. 25 at the First United Methodist Church in Wayne. Joyce Niemann had the lesson on "LAAP" and showed a film prepared by Nebraska Home Extension Clubs. Emphasis this year is "I Am the Learning Link." Phyllis Beck received the hostess gift. Next meeting will be with Vida Sutherland on Feb. 8.

### Club plans family party

Merry Mixers Club members met Jan. 11 with Vera Mann and set Feb. 20 as the tentative date for a family card party at 7:15 p.m. in the home of Ella Lutt. Twelve members attended the meeting and answered roll call by telling what age they would like to be. Evelyn Jaeger was a guest, and the program on cleaning aids was given by Pauline Morris and Janet Reeg. Lydia Thomsen will be the Feb. 8 hostess. The lesson on needlepoint will be presented by Vera Mann and Esther Hansen.

### JE Club meets Tuesday

Dorothy Schwanke and Thelma Young were guests at JE Club, which met Tuesday, Jan. 11 in the home of Elsie Hailey. Winning in cards were Thelma Young and Mildred West. The Jan. 25 hostess will be Irene Reibold. Meeting time is 2 p.m.

### Eight attend BC Club

Dues were paid and new yearbooks distributed at the Jan. 7 meeting of BC Club. Eight members were present for the meeting in the home of Alma Spillfgerber and answered roll call with a current event. Receiving pitch prizes were Shirley Baird, Marie Soden and Esther Heinemann. Irene Jeffrey will be the Feb. 4 hostess at 2 p.m.

### Minerva Club meets

A program on the Department of Agriculture was given at the Jan. 10 meeting of Minerva Club. Hazel Lentz presented the program in the home of Ida Moses. Vice President Frances Johnson conducted a brief business meeting with 10 members attending. Beryl Harvey will be hostess for the next meeting, scheduled Jan. 24 at 2 p.m. The program on the Department of Interior will be presented by Miriam Witt.

### Morningside graduate

Lori Lowe, daughter of Larry and Lorraine Johnson of Wayne, graduated from Morningside College in Sioux City at the conclusion of the fall semester in December. Lori received a BS degree with a major in business administration and economics. Commencement exercises for some 27 mid-year graduates will be held in May.

### Academic excellence cited

Brett Frevort of Wayne has been cited for academic excellence at Chadron State College during the first semester. Frevort was named to the Dean's List, which requires all A's.

### 'Time to Remember' gifts

Gifts made in the memory of Rudolph Kay, Wakefield, were received by the American Heart Association, Nebraska Affiliate through the "A Time to Remember" (ATTR) service. "Time to Remember" gifts are made in memory of deceased friends or loved ones, or as get well greetings, as well as to honor special occasions. Gifts may be made to Claudia Koeber, ATTR chairman, 1010 Litch Lane, Wayne, Neb., 68787. Persons should make their checks payable to the American Heart Association and include the name of the person in whose honor the gift is made, how the card should be signed, and the name of the person to be notified.



Photography: LaVon Anderson

## A one and a two and a three....

**YOUNG CHRIS BRANDSTETTER**, above, receives a guiding hand from Wayne-Carroll High School band director **Ron Dalton**. Chris, along with other second graders from Wayne's West Elementary School, visited the band room Thursday morning as part of their language art development studies. Kathy Dalton, top right photo, is seated next to French horn player Dawn Droscher and watches her dad and Chris as they direct the band, while Jason Unger, below, peers from behind the tuba. In addition to watching the band, second graders were given an opportunity to hold the instruments and listen to the sounds they make. Dalton also talked about marching and explained how notes are read. After sitting in with the band, students returned to their classrooms to review what they had learned. Second grade teachers are Pat Straight, Jackie Day and Bobbie Mitchell.



## Circle committees appointed at Grace

The LWML Evening Circle met Tuesday at Grace Lutheran Church and appointed new committees for 1983.

Members of the various committees are Twila Walters, hospitably; Elsie Echtenkamp and Verdina Johs, social; Mardella Bebee, Irene Blecke and Viola Hartman, project; Debby Rise, stamp and coupon; MaryLou Erxleben, Christian growth; Susan Vogel, scrapbook; and Helen Tiedke and Leola Larsen, quarterly.

**LORRAINE Johnson** presided at the January meeting, with 19 members attending. Opening devotions were read by Verna Mae Baier.

Thank you cards were received from Pastor Vogel and family, Bonnie Sandahl, the Jim Rucker family and Marcine Rohrbeg.

A Christmas letter from the Bernthal family was shared with the group.

Orvella Blomkamp reported sending five cards to the Care Centre and sending baby cards to

the Roger Boyce and Steve Suehi families. Yearbooks for 1983 were distributed.

IT WAS reported that the yearly mission project will be to sponsor Sharon Poellot, who works with the KRU Translators in Monrovia, Liberia, West Africa. MaryLou Erxleben presented the newly accepted Wayne Zone Constitution bylaws.

Members were reminded of the Christian Growth Workshop, slated April 19, and of the International LWML Convention to be held June 20-23 in Detroit, Mich.

SUPPORT WAS given for the issuance of a Martin Luther postage stamp.

Lorraine Johnson and Verna Mae Baier presented the program, entitled "A Talk With God," and Milles were collected. Hostesses were Bonnie Sandahl and Orvella Blomkamp. Next meeting is Feb. 8. The group will prepare Valentines for shut-ins of the congregation.

## Wyoming wedding

United in marriage Dec. 17 in Greybull, Wyo. were Lisa DeWitt, daughter of Mr. and Mrs. Earley DeWitt of Greybull, and Scott Mayland, son of Carolyn Golon and Walter Mayland, both of Shell, Wyo.

The bridegroom is the grandson of Mr. and Mrs. Ben Benshoof of Winside. A 1982 graduate of Greybull High School, he is employed for his father in the ranching business at Beaver Creek Ranch, Shell, Wyo., where the newlyweds are making their home.

The bride also is a 1982 graduate of Greybull High School.

## new arrivals

**GADEKEN** — Mr. and Mrs. Robert Gadeken, St. Louis, Mo., a daughter, Joliette Marie, 8 lbs., 6 oz., Dec. 25, Lutheran Medical Center, St. Louis. Grandparents are Mrs. Gertrude Gadeken, Laurel, and Mr. and Mrs. Gerhardt Buss, Plainview.

Mrs. Allen Stoltenberg, Carroll, and Mr. and Mrs. Robert Nelson, Wayne.

**STONE** — Mr. and Mrs. Ron Stone, Coleridge, a daughter, Holly LeAnn, 6 lbs., 9 1/2 oz., Jan. 6, St. Luke's Medical Center, Sioux City. Grandparents are Mr. and Mrs. Robert Buss and Burnell Stone, all of Laurel, and Mrs. Elinor Hart, Bloomfield. Great grandparents are Mr. and Mrs. Clifford Loeb, Mrs. Mabel Kardell and Mrs. Pearl Stone, all of Laurel.

**STOLTENBERG** — Mr. and Mrs. Bryan Stoltenberg, Carroll, a son, Michael Allen, 10 lbs., 11 oz., Jan. 13. Michael joins a sister, four-year-old Corynn. Grandparents are Mr. and

## Wayne State hosting one-act play contests

Wayne State College will host two one-act play production contests today (Monday) and Jan. 20, according to Dr. Robert Johnson, contest director and interim division head of humanities.

Six schools and approximately 60 students from District III, class B-3, will compete today.

They include Wisner-Piager High School, Wayne-Carroll High School, West Point Public High School, Logan View Junior-Senior High School of Hooper, Blair High School, and Hartington Cedar Catholic High School.

Judges will be Dr. Johnson and Juli Burney, interim instructor in humanities at Wayne State.

APPROXIMATELY 50 students from District III, class C-5, will compete on Jan. 20.

Participating high schools include Allen, Emerson-Hubbard, Homer, Laurel, Ponca and Wakefield.

Kathy Johnson of Leigh and Ron White, interim instructor in humanities at Wayne State, will judge.

BOTH competitions are scheduled to begin at 9 a.m., and awards will be given at 3 p.m. on competition days.

Johnson said that students have been preparing for the contests for several weeks.

Johnson added that those who win at these competitions will go on to the state contest, which will be held Jan. 28 in Kearney.

## news and notes

mary temme  
extension agent-home economics



Take a clue from the successful businesses in our community and take inventory in your home. Smart business managers know the importance of a complete record of stock on hand. Household managers can utilize an inventory to record items in the home also.

A HOUSEHOLD inventory is an itemized list of household furnishings, equipment and other personal possessions. In the event of a fire or theft the household inventory can be used to identify losses. Police and insurance companies can help the homeowner more quickly when accurate information is given. A household inventory can help determine the amount of insurance needed to provide adequate coverage. In the event that losses are not covered by insurance, your inventory can help prove your loss for income tax purposes.

MAKING AN inventory is a good idea and a nice indoor project for a wintery day. There are household inventory books available from various sources to help with this task. A notebook or photograph album also can be used.

Your household inventory can be a list of items, a set of photos, or a combination. Whatever method you use be sure to include the date each item was purchased and its original cost. Other information might include brand names, serial numbers and any identifying marks.

Taking a complete inventory of each room in your home helps make the record more useful. Concentrating on one room at a time also makes the job seem easier to handle.

If you use photos in your inventory, be sure they are clear and show the items in detail. Photographs are especially helpful in identifying china, glassware or jewelry.

Small pieces of special value can be grouped together on a plain rug and photographed.

The more complete and detailed your household inventory photo album is the more valuable it will be to you.

AFTER YOU'VE completed a household inventory store it in your safety deposit box. Don't forget to update the inventory with new photos and information each time you add items to your home.

To help you get started with your household inventory there is an extension publication available. Contact the extension office if you are interested in a copy of the publication for your inventory.

# Lopers break loose, dim WSC playoff bid

A capacity crowd that jammed into Rice Auditorium saw a peaking Kearney State team turn on the steam and roll to a 94-80 triumph over the Wayne State Wildcats Friday night.

With the stands and balcony filled and WSC fans crowded into both ends of the court behind the baskets, the Wildcats made several attempts to catch the Antelopes.

The hosts got within four points on several occasions in the second half but Kearney kept its fastbreak offense running smoothly to again pull away.

**WAYNE LED** early in the first half before Kearney warmed up its shooting and gained the edge. The Cats had a chance to get back within one point by the end of the first half but four shots missed their target in the final seconds and KSC led 33-30 at the break.

The Antelopes jumped in front by 10 points at 47-37 in the second half and kept the pressure on the Cats. John Reed's basket cut the score to 49-53 but Wayne couldn't get any closer than four points.

With the score 55-51, Kearney scored a quick field goal and then a three-point play for a 60-51 lead. The rest of the game belonged to the Antelopes as the Wildcats tried to run and gun with the Lopers but couldn't gain ground.

With a victory out of reach, Wayne's Brad Edwards and Russ Uhing put on a shooting exhibition for the fans, hitting numerous outside shots.

**EDWARDS FINISHED** with 14 points and Uhing had 13. Grady Hansen and Ron Taylor scored 12 points apiece and Lonell Greene had 10. The Lopers were led by Les Adelung with 23 points, Jeff Hoppes with 21 and Crale Bauer with 17.

The Wildcats shot 42 percent from the field including 38 percent in the first half. Wayne made only 2 of 10 free throws in that half but finished with 18 of 29.

WSC is scheduled to hit the road Friday and Saturday with games at Missouri Southern and Pittsburg, Kan.



RON TAYLOR (52) drives to the hoop against Kearney as Rene Taylor (14), John Reed (54), Russ Uhing (30) and Grady Hansen (40) stay alert.

Kearney State	33	61-94
Wayne State	30	50-80

WSC	FG	FT	R	F	TP
John Reed	2-7	2-3	6	3	6
Rene Taylor	2-6	0-1	2	3	4
Brad Edwards	6-11	2-2	0	4	14
Bill Marshall	0-3	2-4	1	2	2
Lonell Greene	4-4	2-3	7	3	10
Russ Uhing	6-15	1-3	4	4	13
Grady Hansen	5-8	2-2	6	1	12
Calvin Sprew	2-7	1-4	7	2	5
Ron Taylor	4-11	4-5	7	4	12
John Thomson	0-1	2-2	0	3	2
Doug Emanuel	0	0-0	5	1	0
Totals	31-73	18-29	46	31	80
Kearney	37-70	20-36	42	21	94

## WS women top rated conference opponent

Playing before the largest home crowd they have seen this season, the Wayne State Lady Wildcats collected their biggest win of the year Friday night. The hosts used a strong second half to upset 19th rated Kearney State 54-49.

Billed as the warmup game to the men's shootout, the women's game actually was a main event, Janet Lee had a brilliant night for the Lady Cats. She hit 7 of 14 shots from the field, scored 16 points, made nine steals and grabbed six rebounds.

Wayne trailed 23-26 at the half but outscored Kearney 31-23 in the second half. The victory was a conference victory for the Cats and put a feather in their cap after losing to two other nationally ranked teams last week. Number two Midland and number 12 Missouri Western were winners in those games.

**LEE WAS** joined in the attack by Maggie Alberts with 11 points, Deb Nygren with 10, Jackie Schimonitz with 8 and Robbie Lehr with 7. For Kearney, Cathy Weir scored 18 points and Mary Hershiser scored 12.

The home team hit 23 of 64 shots from the field for 36 percent and the visitors made 23 of 76 for 30 percent. The outcome of the game was decided at the free-throw line where the Lady Cats got 13 opportunities and made 8. Kearney had eight free shots and made only three.

Wayne State hits the road Friday and Saturday with games at Missouri Southern and Pittsburg State.

Kearney State	26	23-49
Wayne State	23	31-54

WSC	FG	FT	R	F	TP
S. Campbell	0-7	0-0	3	0	0
J. Lee	7-14	2-4	6	2	16
M. Alberts	5-12	1-2	4	2	11
J. Schimonitz	3-7	2-2	0	1	8
D. Shultz	1-4	0-0	4	1	2
R. Lehr	3-10	1-2	12	3	7
D. Nygren	4-9	2-2	14	1	10
S. Juhlin	0-1	0-1	3	0	0
Totals	23-64	8-13	46	10	54
Kearney	23-76	3-8	43	14	49

## Trojans hold off Winside's late comeback

A couple of missed free throws in the final seconds killed a Winside rally and insured a Wakefield victory as the Trojans nipped the Wildcats 38-36 Friday night in Wakefield.

Winside, which trailed by five points entering the final period, pulled back within one point late in the game and had two free throw opportunities with six seconds left to play. Both free throw attempts were missed and Wakefield held on.

The Trojans played well in the first quarter while building up a 14-6 lead. The Cats got back within three points by the end of the second half but the hosts increased that lead to five in the third quarter.

**TWO PLAYERS** tied for scoring honors. Brian Soderberg scored 16 points to lead the Trojans and Jon Meierhenry had 16 to pace the Wildcats. Jeff Behmer scored 10 for Winside and Mike Clay had eight for Wakefield.

According to the Trojan statistics sheet, Wakefield had 19 rebounds and 15 turnovers. Winside had 23 rebounds and made 12 turnovers. From the field, the hosts hit 15 shots in 32 attempts for 47 percent. Winside made 15 of 44 for 34 percent. Individual rebounding leaders were Soderberg with eight and Clay with five for Wakefield and Meierhenry with nine and Ronnie Prince with six for Winside. Wakefield coach Scott Miller said he didn't think either team played its best and added that it was a sloppy game.

**THE TROJANS** did play well in the first quarter and then held the ball later to protect the lead. Miller said Soderberg played well both on offense and defense.

The win improved Wakefield's record to 6-4 and dropped Winside's to 3-5. The Trojans are scheduled to host Emerson Hubbard Tuesday and play at Wynot Friday. The Wildcats will travel to Wausa Friday.

Friday's junior varsity game was won 38-16 by Wakefield. Wade Nicholson scored 10 points and Jason Erb scored 7 for the winners. For Winside, Jim Roberts scored 6.

Winside	6	12	7	11-36
Wakefield	14	7	9	8-38

Wakefield	FG	FT	F	TP
Mike Carlson	0	0-2	1	0
Mike Clay	4	0-4	1	8
Clay	4	1-2	4	9
Brian Soderberg	6	4-6	4	16
Tom Schwanen	0	2-2	1	2
Dave Thompson	0	2-4	0	2
Gary Tullberg	1	0-3	5	2
Wes Grave	1	0-0	2	2
Totals	15	8-22	13	38

Winside	FG	FT	F	TP
Jeff Behmer	4	2-3	0	10
Dan Broekemeler	0	0-0	3	0
Dan Mundil	1	0-0	2	2
Jon Meierhenry	6	4-4	4	16
Ronnie Prince	1	0-4	4	2
John Hawkins	3	0-0	5	6
Totals	15	6-13	18	36

## An overtime thriller Mustangs escape upset lasso

The Wayne Blue Devils had their chances to knock off unbeaten Stanton Friday night in the Wayne-Carroll gym. But, the Mustangs sent the game into overtime and nipped Wayne 57-55 to keep their perfect record intact.

The Blue Devils held a two-point lead with approximately 1:20 to play in the game. The hosts threw the ball away and Stanton scored to tie the game.

Stanton got the ball back again but Steve Overin stole a pass with three seconds to play. He couldn't get a shot off in time and the game was sent into overtime.

**"IT WAS** a good ball game. The kids played well and hung in there. They played hard and came back," Wayne coach Bill Sharpe said. "Stanton has a good ball club. We had our shot but couldn't quite close the door on them. Most everyone on the team made a positive contribution."

The Blue Devils wasted no time in setting the tempo of the game. Wayne posted a 14-12 lead after one quarter and a 25-22 edge at the half.

The third quarter, traditionally a cold one for Wayne, changed the outlook of the game. Stanton blitzed the Blue Devils 23-10 in that period.

Trailing by 10 points, the game appeared to be all but over. Wayne used a fourth quarter spree to claim a 53-51 lead as time ran low. Stanton's final bucket tied the score at 53 all.

**THREE WAYNE** players scored in double figures. Shaun Niemann led the attack with 16 points. Jeff Jorgensen scored 12 and Don Larsen scored 11. Behind them were Todd Schwartz with 8 and Steve Overin with 6.

Stanton's big man, 6-7 Scott Persighal, was the game's leading scorer with 18 points. Derric Maas scored 15 and Dan Dubsky scored 13.

The Devils made 23 of 58 shots for 40 percent and Stanton hit a whopping 25 of 48 for 52 percent. Neither team shot well from the free-throw line.



WAYNE'S Don Larsen and Stanton's Scott Persighal - for Wayne is Shaun Niemann; battle for the tip in this jump ball situation: Number 34

committed 15 turnovers and Stanton made 18.

**WAYNE WON** the junior varsity game 59-53. Trailing by 10 points at the end of the third quarter, the hosts initiated a rally to improve their record to 7-1.

Stanton ruled the overtime period 4-2.

Wayne out-rebounded Stanton 35-27 with Larsen leading the way with 11 and Niemann pulling down 8. The Blue Devils

out the win. Leif Olson hit a career high 24 points for the winners. Carl Urwiler scored 19, Brad Moore had eight, Jeff Sherer scored four, Layne Marsh scored two and Dan Gross added two.

The Blue Devils (4-6) are scheduled to host Hartington CC on Friday.

Stanton	12	10	23	8	4-57
Wayne	14	11	10	18	2-55

Wayne	FG	FT	F	TP
Don Larsen	5	1-5	3	11
Shaun Niemann	8	0-0	3	16
Todd Schwartz	3	2-4	3	8
Steve Overin	3	0-0	1	6
Kevin Maty	0	0-2	0	0
Jeff Jorgensen	3	6-6	5	12
Pats Warren	1	0-0	1	2
Totals	22	9-17	18	55
Stanton	23	7-20	18	57

## Early hot streak leads Trojans past Wildcats

A blistering first quarter performance led the Wakefield girls to a 40-22 win over Winside Thursday night in Wakefield.

Winning coach Mary Schroeder said the first quarter was the best basketball her team has ever played. Losing coach Don Leighton said he was proud of the way his team refused to give up and then improved in the final three quarters.

The first quarter decided the outcome of the game. Working the ball well offensively and using an effective full-court man-to-man press, the Trojans rocketed to a 16-3 lead by the end of the period.

**BRENDA JONES**, Wakefield's leading scorer throughout the season, had 10 points by the time the first quarter was over. Michele Meyer, Renee Wenstrand and Kelly Greve added one basket each. Winside's three points came on a bucket by Karlene Benshoof and a free throw by Shelli Topp.

After giving up the first basket of the second quarter, Winside got its offense generating. Shelli Topp, Pam Peter and Leah Jensen accounted for seven consecutive points as the Wildcats pulled within eight points at 18-10 with more than three minutes left in the half.

The Trojans scored the next five points for a 23-10 midway through the game.

"The first quarter was the best we've played ever. That's the way we're capable of playing but we have a lot of lapses yet," Schroeder said. "If we become more consistent for two, three or four quarters, we'll be tough."

**WINSIDE FACED** a 13-point deficit after the first quarter and ended up losing by 18 points. Leighton felt that was an accomplishment. "The girls starting driving the ball. I see some of them doing some things better every game. They did a lot of things on their own," Leighton said.

One of the things that pleased Leighton the most was his team's rebounding. The Wildcats finished with 50 rebounds. "That really makes me smile. I'm really happy with that. The girls were scrappy under the boards. I'm proud of them," Leighton said his team had 24 offensive rebounds and 26 defensive boards.

"These girls could have folded after the first quarter but they came back for all they were worth. I've coached teams before that would have given up," Leighton continued. "It was a very physical game."

**WAKEFIELD SHOWED** its potential at times and Schroeder was pleased with her team's effort.

"The girls are working the ball real well

on our zone offense. They're doing a nice job and I was impressed with their passing," Schroeder said. "We started real tough with our full court press. We let up some after the first quarter but that's to be expected with a good lead. Some of our younger players had a chance to play and got some good experience."

The Trojans were paced by Jones with 18 points and Wenstrand with eight. Jones hit 7 of 14 shots from the field and Wakefield hit 18 of 47 for 38.3 percent. Five other girls scored.

Wakefield had 39 rebounds and was led by Jones with 16. Michele Meyer had five, Wenstrand had four and Melodie Witt had four. Jones and Meyer made six and four steals respectively.

For Winside, Shelli Topp and Pam Peter led the scoring with six points each. Trisha and Shelli Topp topped the rebounding chart with 11 apiece. Leah Jensen grabbed nine, Karlene Benshoof had six, Tammy Brudigan had five and Missy Jensen had five.

**IN JUNIOR** varsity play, Wakefield edged Winside 12-11. Wakefield scoring: Roni Starzl 3, Heidi Schopke 3, Darla Hartman 2, Kris Coble 2, Melodie Witt 2. Winside scoring: Missy Jensen 6, Julie Brockman 2, Rhonda Severson 2, Tammy Brudigan 1.

The Trojans (4-5) are scheduled to Monday at Ponca and Friday at Wynot. The Wildcats will be at Allen Monday and host Wausa Friday.

Wakefield	2	7	8	4-22
Winside	16	7	9	8-40

Wakefield	FG	FT	F	TP
Cristy Hingst	0	2-2	3	2
Renee Wenstrand	4	0-2	1	8
Michele Meyer	2	0-0	0	4
Kelly Greve	1	0-0	3	2
Brenda Jones	8	2-2	2	18
Kristal Clay	2	0-0	4	4
Melodie Witt	1	0-0	1	2
Heidi Schopke	0	0-2	0	0
Kris Coble	0	0-0	2	0
Darla Hartman	0	0-0	1	0
Roni Starzl	0	0-4	1	0
Totals	18	4-12	18	40

Winside	FG	FT	F	TP
Leah Jensen	1	0-0	1	2
Karlene Benshoof	1	2-5	4	4
Shelli Topp	2	2-5	2	6
Pam Peter	2	2-2	4	6
Trisha Topp	0	1-6	1	1
Missy Jensen	0	0-0	1	0
Tammy Brudigan	1	1-2	2	3
Totals	7	8-20	15	22



TRISHA TOPP (45) of Winside grabs a rebound as Wakefield's Kelly Greve (32) baffles for the ball. Also pictured are Kristal Clay (30) and Leah Jensen (13). In the background are Renee Wenstrand of Wakefield and Pam Peter of Winside.

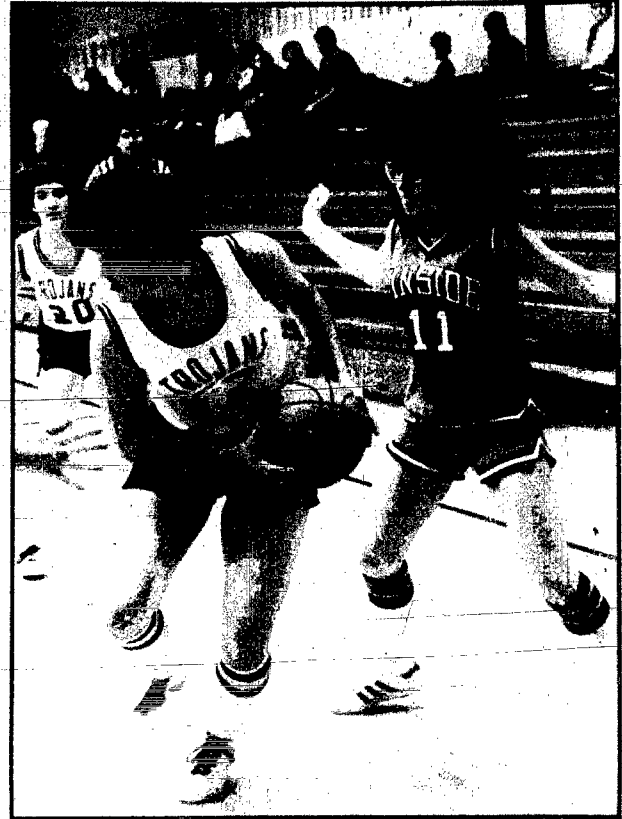

BRENDA JONES (42) of Wakefield tries to work the ball past Winside's defenders. Tammy Brudigan (11) eyes the ball for Winside as Wakefield's Michele Meyer (20) prepares to help her teammate out. The Trojans rolled up the points in the first quarter and then held on to defeat Winside Thursday night. The game was originally scheduled last Monday but postponed because of the storm. The victory gives Wakefield four wins—just two short of the school record for girls basketball.

## Laurel runs to divisional win

Laurel's defense got a tune-up and the Bears got a divisional win in a 54-38 decision over Wynot Friday night on Laurel's home court.

Wynot stayed right in the ball game through the first quarter but the Bears opened up a 10-point lead in the second quarter. That lead was increased in the third period as Laurel outscored Wynot 16-10.

Laurel coach Mark Hrabik gave much of the credit to his team's defense. "Our defense kept the tempo in our favor. We tried to fastbreak and defense was an advantage for us," he said.

**ALL OF LAUREL'S** players saw action in the game. Kelly Robson was the game's leading scorer with 17 points and Jerry Kastrop hit 14. Paul Lofquist scored nine

and Mike Jonas scored seven.

Robson had an all-around good game, pulling down 15 rebounds, making five steals and adding two assists. Kastrop grabbed seven rebounds, Mark Penlerick had seven and Ron Hirschman had six in a substitute's role. Laurel made 18 turnovers compared to 21 for Wynot.

"We tried to get down the floor and get shots up. We scored points off of the press. It was a conference game and we wanted to win," Hrabik said. "Wynot played fairly well in the first half."

The win brought the Bears closer to a 500 record at 5-6. On Friday, Laurel will try to even its record at Hartington High.

In Friday's junior varsity game, Laurel defeated Wynot 36-13. Mike Granquist and

Dave Kardell each scored eight points.

Wynot	10	6	10	12-38
Laurel	12	14	16	12-54

Laurel	FG	FT	F	TP
Paul Lofquist	4	1-3	3	9
Mike Jonas	3	1-2	3	7
Jerry Kastrop	5	4-4	1	14
Kelly Robson	7	3-7	1	17
Mark Herrmann	1	0-0	3	2
Troy Hellman	1	0-0	1	2
Rn Hirschman	1	1-2	3	3
John Chace	0	0-0	1	0
Mike Forsberg	0	0-2	1	0
Mark Penlerick	0	0-0	5	0
Ben Galvin	0	0-0	1	0
Totals	22	10-20	23	54
Wynot	12	14-29	15	38

## Bears back together again

With the team back at full strength, the Laurel girls trimmed Wynot 46-40 Thursday night in an important Clark Division game at Laurel.

Wendy Robson, recovering from mononucleosis and making her first appearance in a couple of weeks, had one of her best outings of the season. She dumped in 15 points, made six steals and grabbed four rebounds.

The Bears got off to a slow start but came alive in the second quarter to get things under control. After trailing 4-12 in the first period, Laurel outscored Wynot 20-10 in the second.

**ROBSON SCORED** eight of her 15 points in the second quarter. She was 6-for-10 from the field for the night.

The Bears are now 4-0 in divisional play and 8-3 overall. The winners hit 18 out of 55 shots for 32 percent. Laurel trailed by three

points with about four minutes left to play but Kelli Johnson, Robson and Patsy Thompson each hit one basket in the next stretch. Kim Sherry made three free throws and Thompson added two in the final minute.

"It could have gone either way. It went down to the wire and it took a total team effort for us to win," Laurel coach Dwight Iverson said. "Wynot pressed in the first half but Patsy and Kim got through the press. We didn't have many turnovers."

Robson's 15-point total was tops in the game. Thompson scored nine and Johnson scored eight for the Bears. Leading rebounders were Sherry, Renee Gadeken and Johnson with seven apiece. For Wynot, Donna Becker scored 12 points. All 12 came in the first half.

**WYNOT'S UNDEFEATED** junior varsity team beat Laurel 28-24 in the preliminary

contest. For the Bears, Cara Dahquist scored nine points, Michelle Joslin scored eight and Lori Lindsay scored five.

Laurel is scheduled to play at Hartington High Friday night. A game against Hartington CC which was postponed last Monday because of the snow storm, has now been cancelled and will not be made up.

Wynot	FG	FT	F	TP
Kim Sherry	0	6-8	4	6
Patsy Thompson	4	1-2	3	9
Wendy Robson	6	3-4	1	15
Kelli Johnson	4	0-0	3	8
Jean Lute	1	0-0	2	2
Renee Vanderheidon	1	0-2	0	2
Renee Gadeken	2	0-0	1	4
Totals	18	10-16	14	46
Wynot	18	4-14	NA	40

## Cats can't match Stanton depth

Two pins and a forfeit accounted for all of Winside's points as powerful Stanton rolled to a 47-18 wrestling win over the Wildcats Thursday in Winside.

Jeff Thies pinned Brian Woodman of Stanton in 1:30 of the 167-pound match and Brian Bowers pinned Dan Doggett in 1:53 at 155 pounds. Winside's Chris Olson won by forfeit at 126.

Both teams were open at 98 pounds and Winside had to forfeit at 105, 112, 185 and heavyweight to give Stanton an automatic 24 points.

**WINSIDE COACH** Paul Sok said his team's inexperience hurt against Stanton's quality wrestlers. Sok moved Thies from 105 to 112 in hopes of catching Stanton's talented Marty Cheyne off guard. A win would have given Thies a better shot of being seeded first in districts. Cheyne won the match 13-0.

"Brian showed a lot of control. He dominated Doggett (Dan) in the finals of our tournament last week and pinned him this time. He took it to him," Sok said.

"Jeff Thies really did a super job. He totally dominated Brian Woodman. Everything worked to a tee. He took him down, controlled him and pinned him," said Sok.

The Wildcats have a dual scheduled at Plainview tomorrow (Tuesday) and will compete in the Oakland-Craig Tournament Saturday.

Stanton 47, Winside 18
98—Both teams open.
105—Winside forfeited to Rob Johnson of Stanton.
112—Winside forfeited to Troy Kremlecek of Stanton.
118—Winside forfeited to Troy Kremlecek of Stanton.

119—Winside's Jeff Thies was decisoned 13-0 by Marty Cheyne.

126—Winside's Chris Olson won by forfeit.

132—Winside's Kyle Miller was pinned by Kevin Woodman of Stanton in 1:06.

138—Winside's Mike Waerdemann was pinned by Jeff Hansen of Stanton in 3:00.

145—Winside's Mike Jaeger was pinned by Joe Hansen of Stanton in 1:00.

155—Winside's Brian Bowers pinned Dan Doggett of Stanton in 1:53.

167—Winside's Jeff Thies pinned Brian Woodman of Stanton in 1:30.

185—Winside forfeited to Troy Schutt of Stanton.

HW—Winside forfeited to Gordon Mandi of Stanton.

## Despite their best effort, Blue Devils edged 44-42

Thursday's game with Howells was quite a turnaround for the Wayne girls from last week's loss to Stanton.

According to coach Dale Hochstein, the Blue Devils played their best game of the season in a 44-42 loss to Howells. Hochstein had termed the Stanton game his team's worst effort.

"Everyone contributed in some way," Hochstein said. "The girls really played well. It was fun and encouraging."

**THE BLUE** Devils could have won the game with a better free throw shooting performance. Wayne made 6 of 16 free throws while Howells made 16 of 27. The hosts were whistled for 17 fouls and Howells was called for 15. The visitors shot six one-and-ones and nine two-shot violations.

Howells outscored Wayne 10 to 2 at the free throw line in the second half.

Tamie Murray had her best offensive performance of the season. She ripped the nets with nine field goals and added a free throw for 19 points. Murray scored seven points in the first quarter and eight in the third.

Missy Stoltenberg scored seven points and Shelley Emry, who came off the bench and hit three-of-five shots, scored six. Stoltenberg and Deb Prenger combined to make nine steals.

**WAYNE COMMITTED** only 12 turnovers in the ball game. The Blue Devils led 11-9

after the first quarter, fell behind 20-24 at the half and then tied the score at 34-all by the end of the third period.

Howells' six successful free throws in the fourth quarter gave the visitors the edge. The winners were led by Carol Stefensmeier with 12 points.

Wayne (2-6) is scheduled to play at South Sioux City tomorrow (Tuesday).

Thursday's junior varsity game was won 27-25 by Howells. Laura Keating, who played only the fourth quarter, paced the Blue Devils with 10 points. Lori Jacobson scored five and five players scored two each. They are: Amy Gross, Janine Baler, Amy Jordan, Sonja Skokan and Lesa McDermott.

Howells	9	15	10	10-44
Wayne	11	9	14	8-42

Wayne	FG	FT	F	TP
Tamie Murray	9	1-3	1	19
Jill Mosley	0	2-4	2	2
Lisa Jacobson	0	0-0	0	0
Pam Nissen	1	0-0	5	2
Janine Baler	0	0-1	0	0
Shelley Emry	3	0-0	2	6
Missy Stoltenberg	2	3-6	1	4
Fran Gross	0	0-2	3	0
Karen Longe	1	0-0	0	2
Deb Prenger	2	0-0	3	4
Totals	18	4-16	17	42
Howells	14	16-27	15	44



Tamie Murray

**READ WAYNE HERALD SPORTS!**

**TAMMY WYNETTE**  
is coming to the Granada in Norfolk  
on January 29, 1983

There will be two shows, one at 6:30 p.m. and one at 9:15 p.m. Advance ticket sales are \$11.50 per person for reserved seating.

To get your tickets, either call 371-4470 or send your check with a self-addressed stamped envelope to Box 1443, Norfolk, NE 68701.

**FREE — FREE — FREE — FREE**

**Hearing Test**  
Wednesday, January 19, 1983  
11:30 a.m. - 2:00 p.m.

Wayne Senior Citizen's Center  
306 Pearl

Call 375-1460 For Home Appointment

Service on All Makes — Batteries  
Ray Stollens, Audiologist-Hearing Aid Consultant  
Company Representative  
Ray Stollens & Assoc.  
Formerly Malco Hearing Aid Center  
302 Nebraska Street  
Sioux City, Iowa  
Phone 712-258-3209



## Wayne club wins 10 firsts in Nebraska Aquatics meet

Competing against nearly 500 swimmers from the Midwest, the Wayne Swim Club won 10 first place ribbons and a pile of other places at the two-day Nebraska Aquatics swim meet held Friday and Saturday in the Bob Devaney Sports Complex.

**Wayne results:**

**8 and under girls**

Kris DeNaeyer—first in 50 free, fifth in 100 free.

Liz Reeg—first in 25 breast, third in 50 breast, fourth in 25 fly, fifth in 50 free, seventh in 100 IM.

Kim Kruse—second in 100 free, second in 25 fly, sixth in 25 breast, sixth in 100 IM, sixth in 50 breast, seventh in 50 free.

Susie Ensz—second in 50 free, second in 50 back, third in 25 back.

Free relay and medley relay teams placed first. Swimmers on

the teams were Kruse, Reeg, Ensz and DeNaeyer.

**8 and under boys**

Mike Zach—third in 50 breast, sixth in 50 free, sixth in 100 free.

**10 and under boys**

Cher Reeg—first in 50 free, first in 100 fly (B), second in 200 IM, second in 100 IM, third in 50 fly, fifth in 100 free, sixth in 100 back, sixth in 100 breast, seventh in 50 back (B).

Karl Luft—first in 50 breast, fourth in 100 breast.

Shannon Bergstadt—third in 50 back (C), third in 100 breast, eighth in 200 IM.

Heidi Reeg—first in 100 back (A), first in 100 fly.

**10 and under boys**

Mike DeNaeyer—first in 50 free (B), second in 50 back (B), third in 200 free (C), fifth in 50 fly (C), sixth in 50 breast, sixth in 100

back.

Greg DeNaeyer—fourth in 50 breast.

**10-12 girls**

Robin Luft—first in 50 breast, second in 100 free, third in 100 back, fourth in 50 back, fifth in 100 IM, fifth in 100 fly, sixth in 50 free, sixth in 100 breast, seventh in 50 fly, eighth in 200 IM.

Holly Paige—second in 50 back, fourth in 100 back, fourth in 200 IM, seventh in 50 breast, eighth in 100 free.

Ann Perry—second in 50 free, third in 100 free, fourth in 50 breast, fourth in 50 fly, sixth in 200 IM, sixth in 50 back, seventh in 100 IM.

**11-12 boys**

Jed Reeg—fifth in 100 back, sixth in 50 back.

Eric Ruestad—seventh in 100 breast, eighth in 50 breast.

**13-14 girls**

Shelly Schroeder—fifth in 200 fly, sixth in 1,000 freestyle.

Penny Paige—sixth in 200 IM, eighth in 100 back, eighth in 100 fly, eighth in 50 free, fourth in 200 fly, fifth in 200 free.

**13-14 boys**

Jeff Simpson—fourth in 100 back, fourth in 200 fly, sixth in 200 back, eighth in 200 free.

**Junior girls**

Heidi Reeg—second in 50 free (AAA time), third in 200 back, third in 200 breast, fourth in 100 free, fourth in 200 back, fourth in 200 fly.

Medley relay placed second. Swimmers are S. Schroeder, P. Paige, H. Reeg and M. Burst.

**Junior boys**

Jeff Simpson—fifth in 100 free, seventh in 50 free.



## Randy's Recap

By Randy Hascall

**Getting physical**

I think I've witnessed a trend in girls basketball this year that deserves concern. Several area basketball coaches also have expressed concern to me.

The trend—in many of the games I've covered—is for referees to let the action get pretty rough. Not all refs are doing this and not all girls games are rough. But, too many games are just too darned physical.

The officials may feel they are doing the players and fans a service by speeding up the games and not stopping the action for every little bump or push. But, it is getting out of hand.

I haven't seen any girls sustain any serious injuries yet so maybe my concern is a little extreme. However, I don't wish to ever see a serious injury because a game has gotten too rough.

Refs have told me during games that they just want to get them over with and get home. Some seem to be bored with girls basketball. If that's the case they shouldn't be officiating them.

Girls basketball in Nebraska has a lot of room for growth. If seems that it is becoming a sport of "anything goes." If it is ever going to grow, its future has to be formed

now. Refs need to show patience and be willing to blow their whistles when they are needed.

I'm not referring to any particular game, just four or five games I've seen this year. The officials who are doing their job well should be commended. The ones who aren't may not get hired back.

**Seven-footer on campus**

It's official, Wayne State College has a seven-foot basketball prospect on campus. John Clark is enrolled at WSC now and will be eligible to play for the Wildcats next season. He has two years of eligibility remaining.

Coach Rick Weaver says he hasn't yet measured Clark but believes he is 6-11 or 6-11½. That's close enough for me to call him a seven-footer. Incidentally, Clark wears size 17 basketball shoes.

Another player who is taking classes at Wayne State is 6-5 forward Craig Willis. The Omaha Tech graduate played a couple of years at Morningside before breaking his hand. He also has two years of eligibility.

It's a long time between now and next basketball season so I'll save an in-depth report until next fall when both players are

ready to play.

**Schedule not easy**

Wayne State College basketball opponents again show up in the national top 20 ratings. In the men's division, Missouri Southern is listed 12th in the country. Fort Hays State, which came to Wayne Saturday night, is ranked 15th.

The number one team in the NAIA ratings is Chamaine of Hawaii. This is the second ranking of the season and first since Chamaine upset NCAA power Virginia. Apparently, that victory impressed a few voters. The Hawaii team jumped from fourth to first and collected 31 of the 32 first place votes.

In the women's division, three Wayne State foes are listed on the top 20. Midland College, which beat Wayne last week, holds on to the number two position. Missouri Western, which also defeated Wayne last week, is 12th and Kearney State, which played WSC Friday, is tied for 19th.

Playing three rated teams in a little more than a week is some kind of schedule. Emporia State also received votes but failed to break the top 20.

## recreation sports

**B League standings**

Wemble's team 4-1  
Larsen's team 3-1  
Peter's team 2-2  
Giese's team 2-2  
Schwartz's team 2-2  
Dunklau's team 2-3  
Schultz's team 0-4

**Results**

Team Three 59, Team Four 57  
Team Three (Larsen's): Larsen 9, Lindau 16, Anderson 12, Engler 19, Munter 3.  
Team Four (Giese's): Giese 21, J. Erwin 6, Lodes 2, Abis 9, Wagner 13, Jones 6.

Team Four 48, Team Two 46  
Team Four (Giese's): Giese 19, Lodes 10, Abis 4, Wagner 10, Jones 8, R. Nelson 6, Lindau 12.  
Team Two (Peter's team): Peter 24, Rudebusch 4, R. Johnson 12, H. Nelson 13, Bornhoff 7, Hansen 6.

Team Five 56, Team One 37  
Team Five (Dunklau's): T. Erwin 19, B. Johnson 10, Dunklau 4, Sturm 8, Ellis 9, Atamian 2, Wieland 2.

Team One (Schultz's): Schultz 6, Leach 12, Pearson 4, Loofo 3, Arneson 10, Hageman 2.

Team Six 72, Team Seven 46  
Team Six (Weible's): T. Erwin 18, Weible 12, Meyer 13, Dougherty 18, Garvin 9, Lewon 2.  
Team Seven (Schwartz's): Nicholson 6, Tietgen 10, Neustrom 6, Summerfeld 16, Veto 6, Backstrom 2.

Team Two 75, Team Seven 62  
Team Two (Peter's): Peter 22, Rudebusch 7, R. Johnson 15, B. Nelson 23, Workman 6, Hansen 2.

Team Seven (Schwartz's): Schwartz 9, Nicholson 10, Tietgen 9, Neustrom 13, Summerfeld 19, Backstrom 2.

Team Three 67, Team Six 62  
Team Three (Larsen's): Larsen 24, Lindau 2, Anderson 5, Workman 17, Engler 15, Shaw 4.  
Team Six (Weible's): T. Erwin 12, Weible 8, Meyer 27, Dougherty 2, Garvin 7, Sherer 4, Lewon 2.

Team Four 40, Team Five 59  
Team Four (Giese's): Giese 20, Leach 14, Lodes 7, Abis 2, Wagner 15, R. Nelson 2.  
Team Five (Dunklau's): R. Erwin 26, B. Johnson 2, Dunklau 8, Sturm 6, Ellis 12, Atamian 12, Wieland 3.

Team Five 53, Team Three 45  
Team Five (Dunklau's): R. Erwin 22, B. Johnson 14, Sturm 4, Ellis 6, Atamian 4, Wieland 4.  
Team Three (Larsen's): Lindau 12, Anderson 6, Workman 2, Engler 11, Shaw 4, Munter 10.

Team Six 62, Team Two 51  
Team Six (Weible's): T. Erwin 16, Weible 9, Meyer 17, Dougherty 5, Garvin 2, Sherer 13.  
Team Two (Peter's): Utecht 14, B. Nelson 17, Bornhoff 8, Wagner 6, Jim Erwin 6.

Team Seven 55, Team One 46  
Team Seven (Schwartz's): Schwartz 6, Nicholson 18, Tietgen 3, Neustrom 16, Summerfeld 10, Veto 2.  
Team One (Schultz's): Schultz 8, Pearson 6, Leach 14, Loofo 5, Arneson 3, Hageman 6, Milliken 4.

Team Two 60, Team Five 47  
Team Two (Peter's): Peters

20, Utecht 6, Rudebusch 10, R. Johnson 10, B. Nelson 6, Bornhoff 4, Hansen 4.

Team Five: R. Erwin 20, B. Johnson 18, Dunklau 4, Sturm 1, Atamian 4.

Team Six 63, Team One 49  
Team Six (Weible's): T. Erwin 20, Meyer 13, Dougherty 8, Garvin 6, Sherer 14, Lewon 2.

Team One (Schultz's): Schultz 8, Leach 7, Pearson 10, Loofo 8, Arneson 6, Hageman 4, Milliken 6.

Team Three 64, Team One 58  
Team Three (Larsen's): Larsen 10, Lindau 14, Anderson 2, Workman 10, Engler 16, Shaw 8, Munter 4.

Team One (Schultz's): Leach 19, Pearson 6, Arneson 16, Hageman 2, Milliken 5, Johnson 10.

Team Six 60, Team Five 52  
Team Six (Weible's): T. Erwin 9, Weible 11, Meyer 17, Sherer 16, Lewon 7.

Team Five (Dunklau's): R. Erwin 26, B. Johnson 8, Dunklau 6, Sturm 10, Atamian 2.

Team Seven 61, Team Four 59  
Team Seven (Schwartz's): Schwartz 30, Nicholson 10, Tietgen 5, Neustrom 14, Summerfeld 2.

Team Four (Giese's): Giese 20, J. Erwin 15, Lodes 8, Wagner 10, Jones 6.

**Winside man's Basketball standings**

Warnemunde Ins. 4-0  
Will's Cafe 3-1  
Ray's Locker 2-1  
Weible's Pub 2-2  
Lee & Rosie's 1-2  
Golden Sun 0-3  
Weible Transfer 0-3

**Sunday's scores**  
Will's Cafe 50, Transfer 42.

Ray's Locker 41, Weible's Pub 39.

Warnemunde 64, Golden Sun 59 (O.T.).

**Scoring leaders (ave.)**  
Bob Hawkins, Will's 22.8  
Rick Anderson, L & R, 19.7  
Paul Bauer, Warn, 17.5  
Terry Luhr, Golden, 15.3  
Mark Freburg, Pub, 15.0.

**winside recreation**

**Sunday-Monday Mixed**

W	L
Birkley Taylor	4-0
Mortenson Gustafson	4-0
Hahn Simpson	3-1
VanCleave Keagle	3-1
Brownell Bressler	3-1
Carlson Greve	3-1
Fischer Preston	2-2
Clay Meyer	2-2
Gustafson Greve	2-2
Brudigam Fredrickson	2-2
Lundin Magnagson Paul	2-2
Kuhl Greve Nicholson	2-2
Kinney Larson	1-3
Utecht Fischer	1-3
Tullberg Korberg Obermeyer	1-3
Nelson Soderberg	1-3
Benson Meyer	0-4
Phipps Phipps	0-4
Brownell Jackson	0-4

High Scores: Allen Keagle 213, 575; Jean Fischer 213, 532; Fischer Preston 727, 399.

**Tuesday Afternoon Ladies**

W	L
Bin Patis	4-0
Bullers	2-1
44-44	1-2
Jolly Jokers	2-2
High Scores: Margaret Turner 182, 469; Play Along 611; Pin Pals 1,661.	

**Tuesday Night Men**

W	L
Brown's Plumbing & Htg	44-19 1/2
Fair Store	40-24
Wakoleid Nat Bank	34-26
Ruan Leasing	22-44
Star Body Shop	19-45
High Scores: Doug Phipps 237, 637; Brown's Plumbing & Htg, 318.	

**Thursday Night Mens**

W	L
Waldbaums	7-1
Terry's Tap	7-1
Barrel Inn	5-3
Salmon Well	2-6
Reuses	2-6
Farmers Union	1-7
High Scores: Darold Lundin 208; Firecrackers 684, 1956; Welyd Karlberg 543.	

**wakefield bowling**

**Sunday-Monday Mixed**

W	L
Birkley Taylor	4-0
Mortenson Gustafson	4-0
Hahn Simpson	3-1
VanCleave Keagle	3-1
Brownell Bressler	3-1
Carlson Greve	3-1
Fischer Preston	2-2
Clay Meyer	2-2
Gustafson Greve	2-2
Brudigam Fredrickson	2-2
Lundin Magnagson Paul	2-2
Kuhl Greve Nicholson	2-2
Kinney Larson	1-3
Utecht Fischer	1-3
Tullberg Korberg Obermeyer	1-3
Nelson Soderberg	1-3
Benson Meyer	0-4
Phipps Phipps	0-4
Brownell Jackson	0-4

High Scores: Allen Keagle 213, 575; Jean Fischer 213, 532; Fischer Preston 727, 399.

**Tuesday Afternoon Ladies**

W	L
Bin Patis	4-0
Bullers	2-1
44-44	1-2
Jolly Jokers	2-2
High Scores: Margaret Turner 182, 469; Play Along 611; Pin Pals 1,661.	

**Tuesday Night Men**

W	L
Brown's Plumbing & Htg	44-19 1/2
Fair Store	40-24
Wakoleid Nat Bank	34-26
Ruan Leasing	22-44
Star Body Shop	19-45
High Scores: Doug Phipps 237, 637; Brown's Plumbing & Htg, 318.	

**Thursday Night Mens**

W	L
Waldbaums	7-1
Terry's Tap	7-1
Barrel Inn	5-3
Salmon Well	2-6
Reuses	2-6
Farmers Union	1-7
High Scores: Darold Lundin 208; Firecrackers 684, 1956; Welyd Karlberg 543.	

**Radio Shack**

The Biggest Name In Little Computers

**T & L Electronics**

LAUS and TRUCK

214 Main Wayne Phone 375-4484

**Pizza Hut**

For Great Pizza After Bowling or Anytime For Home Delivery 375-2540

## sports brief

**Snoball softball in Norfolk**

The March of Dimes, in cooperation with R.J. Wright Distributing of Norfolk, is planning a slow-pitch snoball softball tournament the weekend of Jan. 22-23. The tourney will be held at the TaHaZouka Park beginning of 10 a.m. Saturday.

Teams may enter the men's, women's or co-ed divisions. Entry fee is \$50 plus one colored restricted-flight softball. Checks or money orders should be made payable to the March of Dimes and mailed to: Park & Recreation Department, 127 North First, Norfolk.

The winning teams will be eligible to play in the regional tournament Feb. 13 in Omaha. Three trophies will be presented in each division.

**SPECIAL for the Month of January\***

**DIET 7 WEEKS for the Price of 6!**

Sign up for a 6 week Diet Center Program during the month of January and receive the 7th week absolutely FREE!!

\*Comparable Price Reductions on shorter programs

**DIET CENTER**

IT COULD CHANGE YOUR LIFE

112 West 2nd (Professional Bldg.) Wayne 375-3400

**NIGHTLY 7:20 P.M. BARGAIN NIGHT TUESDAY!!**

**Best Friends**

**DON'T MISS IT**

**BURT REYNOLDS** **GOLDIE HAWN**

**LATE SHOW JAN. 14-20 AT 9:20 P.M. BARGAIN NIGHT TUESDAY!!**

**FIRST BLOOD** Sylvester Stallone Richard Crenna

**BOWLING at Melodee Lanes**

Phone 375-3390 1221 Lincoln

**STATE NATIONAL BANK & TRUST CO.**

122 Main Phone 375-1130

**For After Bowling League SNACKS & REFRESHMENTS THE EL TORO Lounge & Package**

**WAYNE GRAIN & FEED**

200 Levan Phone 375-1322

**Going out to eat? RONS' BAR & Garage is the Place Serving the finest in steaks & sea food! Carroll, NE.**

**WAYNE DISTRIBUTING**

**Heineken** IMPORTEES HOLL. NO BEER

**Schmidt** EAST HWY. 35

**Let the good times roll**

**Senior Citizen Bowling**

On Tuesday, 16 senior citizens bowled and the Don Luft team defeated Ben Fueberth's team 396 to 387. John Dall had high series of 593 and a 204. High game of 213 and a series of 548 were bowled by Dan Wacker. John Dall had a 393 and 204. Glenn Walker bowled 345 and 214. Floyd Burt had 528 and 200. Gordon Nuernberger bowled 521 and 197. Carl Mellick had a 310 and 192 and Don Luft scored a 203.

Twenty-one senior citizens bowled on Thursday and Ernst Swift's team defeated Dale Gutshall's team 546 to 514. Alvin Bergstedt had high series of 593 and a 219 game. High game of 253 was bowled by Perry Johnson who also had a 391. Otto Bator had a 561 and 194. Floyd Burt had a 526. Arl Brummond bowled a 526 and 194. Ben Fueberth had a 525 and 188 and Dan Wacker recorded a 201.

**City League**

WON	LOST
Black Knight	3-1
Wayne Greenhouse	2-1
Carhart Lumber	3-1
Red Carr Implement	2-2
Pabst Blue Ribbon	2-2
VFW	2-2
Alroy's San. Serv.	4-4
State National Bank	2-2
Star Body Shop	2-2
Ellington Motors	1-3
Wood Plumbing	1-3
Bob's Derby	1-3

High scores: Val Klenast 246, 644, Red Carr Implement 1,005, 2,820.

**Go Go Ladies**

WON	LOST
Alley Cats	8-0
Newcomers	7-1
Rolling Pins	6-2
Pin Pals	6-2
Rock Runners	4-4
Lucky Strikers	4-4
Pin Pros	4-4
Hits and Misses	3-5
Sugar Babies	2-6
Whirl Aways	2-6
Pin Strikers	1-7
Bowling Belles	1-7

High scores: Esther Baker 217, 566, Whirl Aways 708, Rolling Pins 1,093.

**Friday Night Couples**

WON	LOST
Holdorf-Sturms-Carroll	10-2
Wood-Denkau-Bienderman	9-3
Deck-Janke	8-4
Luth-Tietz-Luff	7-5
Bater-Echenkamp	6-5
Hamer-Lubbertest-Prenger	6-6
Carmen-Schroeder-Ostendorf	5-6
Beckman-Weible-Melton	5-7
Hattig-Jorgensen-Starlz	5-7
Dall-Luff	4-8
Bull-DeWald-Matthews	4-8
Milliken-Roberts-Denkau	2-9
High Scores: Dick Carman 224, Jo Ostrander 188, Hamer-Lubbertest-Prenger-Helhold 705, Deck-Janke 1,959.	

**Community League**

WON	LOST
Bill's Dry Cleaning	7-1
Wayne Grain & Feed	7-1
LaPorte Implement	7-1
Tom's Body Shop	6-2
Western Auto	5-3
Nuvena Feeds	4-4
Windsor Grain & Feed	4-4
Harmeler Construction	3-5
Wayne Distributing	2-6
Orte Construction	1-7
Hunter Milk Transfer	1-7
Pizza Hut	1-7
High scores: Mike Nissen 236, 630; Bill's Dry Cleaning 951, 2,742.	

**Grace Mixed Doubles**

WON	LOST
Hofeld-Triggs-Nissen	6-2
Willig-Fueberth	6-2
Stollenbergs	6-3
Erkelen-Hoeman	5-3
John-Maier-Bollig	5-3
Austin-Elberg	4-4
Stollenberg-Harmer	4-4
Brummond-Rokahr	3-5
Schultz-Hammer	3-5
Anderson	3-6
Luth-Schwiesow-O'Donnell	2-6
Spaah-Brockmoller	2-6
High scores: Rich Anderson 254, 442; Cheryl Henschke 193, 505; Hofeld-Triggs-Nissen 740, 2,127.	

**OK Boys**

WON	LOST
Pin Pounders	37-19
High Rollers	24-19
Whiters	24-22
Pin Droppers	32-24
Beers	31-25
Eight Balls	29-27
Fighting Frosh	28-28
Right-2-Left	27-29
Mixed Match	27-29
Strike Force	25-31
PBR Kids	25-31
Triple Threat	25-31
Strakin Strikers	23-33
Born Leaders	20-35

High games series: Jim Hartman 202, Scott Baker 502, OK Boys 599, 1,740.





# Winside news

mrs. John gallop 286-4426

**METHODIST WOMEN**  
The United Methodist Women of Winside met Jan. 13 at 2 p.m. in the church basement. Mrs. William Holtgrew gave the financial report for the 1982 year. A thank you card was received from the Crowell Nursing Home acknowledging the money gift. Memorial money given in memory of Mrs. Alta Neely will be used to purchase a folding table or folding chairs. A committee was chosen to check on the price of these.

Cards were sent to Mrs. Anna Wylie at the St. Josephs Nursing Home in Norfolk; Mrs. Florence Jenkins at the Laurel Nursing Home; Delmar Krenke at his home and Mrs. Charles Nelson at the Wakefield Nursing Home.

Mrs. Nelson will be celebrating her 101st birthday, Jan. 20. Pastor Carpenter moved we send her a bouquet of flowers. Mrs. Don Wacker will be in charge of ordering the flowers.

The birthday song was sung for Mrs. Elmer Neilsen. Pastor Carpenter was in charge of the prayer and self-denial ser-

vice everyone participated. The lesson, titled "Snalom" was authored by Ruth A. Daugherty, president of women's division and vice president of General Board of Global Ministries of the United Methodist Church. An offering was taken.

The next meeting will be Tuesday, Feb. 8, with Mrs. Nels Nelson as leader and Mrs. Charlotte Wylie as hostess. Mrs. William Holtgrew served lunch.

**CONTRACT**

Mrs. Lloyd Behmer entertained Contract in her home Wednesday.

Mrs. C.O. Witt received high, Mrs. Ruby Swelgard, second high, and Mrs. Twila Kahl and Mrs. N.L. Dittman received average.

The next meeting will be Wednesday, Jan. 26 with Mrs. N.L. Dittman as hostess. Mrs. Behmer served a dessert luncheon.

**TUESDAY NIGHT BRIDGE**

Mr. and Mrs. Carl Trouman of

Winside entertained Tuesday Night Bridge Club in their home Jan. 11.

Mrs. George Farran, Mrs. Clarence Pfeiffer and George Farran received the prizes.

The next meeting will be Tuesday, Jan. 25 with Mr. and Mrs. Charles Jackson as hostess.

**Social Calendar**

Tuesday — Tuesday night Pitch Club, Floyd Burt; Jolly Couples, Dale Krueger; Modern Mrs., Mrs. Gary Kant; Senior Citizens, Stop-Inn, 2 p.m.; Tops, 7 p.m.; Marion Iversen; F.I.G.S., 7:30 p.m.

Wednesday — Busy Bees, Mrs. Duane Thompson; U.M.Y.F., 7 p.m.; Scattered Neighbors, Mrs. Joe Mundi; Community Improvement Program, 7:30 p.m., auditorium

**School Calendar**

Tuesday — District One-Act Play contest WR, there, Plainview, 6:30 p.m.

Mr. and Mrs. Tony Michael of Houston, Tex. spent a week

visiting in the home of her mother, Mrs. Berniece Fulton of Wayne and her sister and family, Mr. and Mrs. Warren Gallop of Winside. Mrs. Fulton and Mrs. Gallop and children met them in Omaha Jan. 8 and they returned home Jan. 14.

The Lutheran Church Women of the Trinity Lutheran Church of Winside met Wednesday in the church basement with 12 members present.

Mrs. Stanley Soden opened the meeting. The secretary and treasurer reports were read and approved.

Mrs. Dale Krueger had the lesson, "The Poor Widow and a Rich Woman." A donation was made to the Lutheran family social service in Norfolk.

It was decided to collect canned goods for the Lutheran pantry in Omaha. Vicar Jark Swain will deliver the canned goods to Omaha.

A get well card was sent to Mrs. Harvey Poddell of Norfolk, a former member of the church

and resident of Winside who is hospitalized in Omaha. Mrs. Soden gave a reading, "Little Old Ladies" taken from the Lutheran magazine.

Mrs. Lyle Krueger is in charge of purchasing terry cloth to make bibs for Tabitha Home in Lincoln.

The District Assembly will be held in St. Paul's Lutheran Church in Wayne April 11. The program will be "Call to a Life of Love."

Mrs. Adolph Meyer will help with the World Day of Prayer which will be held at Trinity Lutheran: Mrs. Ella Damme and Mrs. Art Rabe served lunch.

The next meeting will be Wednesday, Feb. 2. Mrs. Art Rabe will have the lesson and Mrs. Dale Krueger will be hostess.

Wednesday supper guests in the home of Mr. and Mrs. Warren Gallop of Winside to honor their daughter, Maggie, on her fourth birthday were Mr. and Mrs. Tony Michael of Houston, Tex. and Mrs. Berniece Fulton of Wayne.

## NEWSPAPER CARRIER WANTED

Phone 375-2600

Delivery on Wednesday & Saturday!

# Open House

9-12 and 1-4  
Saturday, January 22

MEET  
**Norm Maben**  
FARM BROKER  
and  
**Julie Maben**  
RESIDENTIAL SALESPERSON

**NORM MABEN**  
COMPUTERIZED TAX SERVICE

- Receive a FREE Tax Organizer Booklet just for attending our Open House!
- See on display a sample 1982 Computerized tax return — See how our tax service can benefit you.

**SERVING**  
Coffee  
Cookies  
& Rolls  
Everyone is Cordially Invited to Our Open House

## MABEN REAL ESTATE

Norm Maben Farm Broker Ph: 375-3004  
305 Main St. Wayne Ph: 375-1110  
Julie Maben Residential Salesperson Ph: 375-3004

# Business and Professional DIRECTORY

**Accounting**

**Max Kathol**  
Certified Public Accountant  
Box 389  
108 West 2nd  
Wayne, Nebraska  
375-4718

**Chiropractor**

**Elkhorn**  
"We Care"  
Chiropractic  
Clinic

Dr. Darrell Thorp  
D.C.  
112 E. 2nd Street  
Mineshaft Mall  
Wayne, NE  
375-3399  
Emergency 529-3555

**Dentist**

**WAYNE DENTAL CLINIC**  
S.P. Becker, D.D.S.  
Dennis Timperly, D.D.S.  
Mineshaft Mall  
Phone 375-2889

**Finance**

**The Triangle**

Loans For Any  
Worthwhile  
Purpose

Real Estate — Vacations  
Appliances — Cars — Etc.  
Maximum \$25,000  
109 West 2nd 375-1132

**Financial Planning**

**George Phelps**  
Certified Financial  
Planner  
416 Main Street  
Wayne, NE 68787  
375-1848

**Insurance**

**IDS IDEAS**  
TO HELP YOU  
MANAGE MONEY

Investor Diversified Services

**Insurance & REAL ESTATE**

All Types of  
Insurance and  
Real Estate

**PIA**

**KEITH JECH, C.L.U.**  
375-1329 316 Main Wayne

**First National Agency**

301 Main  
Phone 375-2525

Dick Dittman, Manager

**Life & Casualty**

**Atma**  
LIFE & CASUALTY  
112 West Second  
• Life • Health  
• Group Health

**Steve Muir**  
375-3545  
**Gary Boehle**  
375-3525

Independent Agent  
**DEPENDABLE INSURANCE**  
FOR ALL YOUR NEEDS  
Phone 375-2696

**N.E. Nebr. Ins. Agency**

Wayne  
111 West 3rd

**Bruce Luhr, FIC**  
375-4498  
Registered Representative  
**Gordon M. Nedergaard, FIC**  
375-2222  
Registered Representative  
Complete Life and Health  
Insurance and Mutual Funds  
Lutheran Brotherhood  
Securities Corp.

**LUTHERAN BROTHERHOOD**  
Minneapolis, MN 55402

**State National Insurance Company**

Insurance — Bonds  
in Reliable Companies  
**State National Bank Bldg.**  
122 Main Wayne 375-4888

**FOR RENT**

**MIDWEST LAND CO.**  
Phone 375-3345  
208 Main — Wayne, Nebr.

**Optometrist**

**WAYNE VISION CENTER**  
DR. DONALD E. KOEBER  
DR. LARRY M. MAGNUSON  
OPTOMETRISTS  
313 Main St. Phone 375-2020  
Wayne, Ne.

**Pharmacist**

**Will Davis, R.P.**  
375-4249  
**Cheryl Hall, R.P.**  
375-3610

**SAV-MOR PHARMACY**  
Phone 375-1444

**Physicians**

**WAYNE FAMILY PRACTICE GROUP P.C.**

Willis L. Wiseman, M.D.  
James A. Lindau, M.D.  
211 Pearl Street Wayne, NE  
Phone 375-1669

**BENTHACK CLINIC**

215 W. 2nd Street  
Phone 375-2500  
Wayne, Nebr.

N.E. NEBRASKA MENTAL HEALTH SERVICE CENTER  
St. Paul's Lutheran Church Lounge, Wayne  
1st & 3rd Thursday of Each Month  
9:00 a.m. — 12:00 Noon  
1:00 p.m. — 4:00 p.m.

Doniver & Arlen Peterson  
For Appointment  
Home 375-3180 • Office 375-2899

**Plumbing**

**CREIGHTON**

Plumbing — Heating  
& Electric Sewer Cleaning

Call 375-3061  
If no answer call 375-3713

**Real Estate**

**REAL ESTATE SPECIALISTS**

- We Sell Farms and Homes
- We Manage Farms
- We Are Experts in these Fields

**MIDWEST LAND CO.**  
Phone 375-3345  
208 Main — Wayne, Nebr.

**Restaurants**

**Barrell Inn**  
Wakefield, NE.

Serving the finest in Mexican food every Wednesday night 6-10 p.m.  
Beginning Immediately  
Kitchen Open  
6 a.m.-9 p.m. Monday-Saturday  
Sunday Buffet 8 a.m.-2 p.m.

**Services**

**FARMERS NATIONAL CO.**  
4820 Dodge  
Omaha, Nebr.  
Professional Farm Management  
Sales — Loans — Appraisals  
Jerry Zimmer  
Box 456 375-1176

**H&R Block**

108 Main St.  
Wayne, NE  
375-4144

**Year Round Tax Service**  
Come In Now For Free 1982 Tax Consultation

**Merna Stalsberg**

Tired of Garbage Clutter From Overturned Garbage Cans?  
**Twice a Week Pickup**  
If You Have Any Problems  
Call Us At 375-2147

**MRSNY**  
SANITARY SERVICE

**ELLIS ELECTRIC**  
Wayne 375-3566  
Allen  
635-2300 or 635-2456

**RADIATORS REPAIRS**

We do the job right!

**M & S RADIATOR**  
419 Main  
Phone 375-2811

**Wayne MINI-STORE**

Storage Bins  
5'x10'-10'x10'  
10'x20'-10'x30'  
All 12' High

Call  
**Roy Christensen**  
375-2787  
OR  
**Jim Mitchell**  
375-2140

**Wayne City Officials**

Mayor —  
Wayne Marsh ..... 375-2797  
City Administrator —  
Philip A. Kloster ..... 375-1733  
City Clerk-Treasurer —  
Norman Melton ..... 375-1733  
City Attorney —  
Oids, Swarts & Ensz ..... 375-3585  
Councilmen —  
Leon Hansen ..... 375-1242  
Carolyn Filter ..... 375-1510  
Larry Johnson ..... 375-2864  
Grgy Vopalensky ..... 375-4473  
Darrell Fueslberth ..... 375-3205  
Keith Mosley ..... 375-1735  
Jim Craun ..... 375-3126  
Darrell Heier ..... 375-1538  
Wayne Municipal Airport —  
Orin Zach, Mgr. .... 375-4664

**EMERGENCY ..... 911**  
**POLICE ..... 375-2626**  
**FIRE ..... CALL 375-1122**  
**HOSPITAL ..... 375-3800**

**Wayne County Officials**

Assessor: Doris Stipp ..... 375-1979  
Clerk: Orgetta Morris ..... 375-2208  
Associate Judge:  
Laverna Hilton ..... 375-1622

Sheriff:  
LeRoy Jansen ..... 375-1981  
Deputy:  
Doug Muhs ..... 375-4281  
Supl.: Loren Park ..... 375-1777  
Treasurer:  
Leon Meyer ..... 375-3886  
Clerk of District Court:  
Joann Ostrander ..... 375-2280  
Agricultural Agent:  
Don Spitze ..... 375-3510  
Assistance Director:  
Thelma Moeller ..... 375-3715

Attorney:  
Bob Kinsz ..... 375-2311  
Surveyor  
Clyde Flowers  
Veterans Service Officer:  
Wayne Dencker ..... 375-3704  
Commissioners:  
Dist. 1 ..... Merlin Belermann  
Dist. 2 ..... Kenneth Edlin  
Dist. 3 ..... Jerry Pospisil  
District Probation Officers:  
Herbert Hanson ..... 375-4638  
Merlin Wright ..... 375-4816

**Great Plains Owens Coming Ceiling Panels**

"They won't believe you did it yourself!"  
Fiberglas Ceilings

Sculptured 1" thick \$2.97 ea.  
Esprit 3/4" thick \$1.97 ea.  
Pebble 3/4" thick \$2.97 ea.  
2'x4' Fiberglass lay-in panels

**Ponderosa Pine Boards**  
Smooth 4 Sides — Kiln Dried  
#2 and better grade

	6'	8'	10'	12'	14'	16'
1x4	1.19	1.59	1.98	2.38	2.78	3.18
1x6	1.69	2.25	2.81	3.37	3.93	4.49
1x8	2.25	3.00	3.75	4.50	5.25	6.00
1x10	2.81	3.75	4.51	5.62	6.56	7.49
1x12	4.87	6.50	8.12	9.74	11.37	12.99

**Fluorescent Grid Light Fixture** \$18.00  
Perfect for suspended ceilings 4' length. Buds available extra. Uses two 40w lamps #GL240

**Cellulose Insulation** \$4.44 30 lb. Bag  
3" thick layer gives R-11 insulation value. Blow or pour. Top Quality

**White Ceiling Texture** \$9.99 2 gal.  
Ready to use with roller. Sprayed texture look. Color can be added.

**Swingline 800X Staple Gun** \$12.00  
All purpose heavy-duty. Snap open load. Built-in staple extractor.

**Swingline SOFTHEAT**  
Circulating Baseboard Heaters  
EPI000-Reg. \$136.95 \$129.99  
EPI380-Reg. \$146.95 \$132.99  
EPI500-Reg. \$152.95 \$139.99

**Great Plains**  
Laurel, NE  
Ph. 375-3293



WAYNE'S NEWEST RESIDENT physician, Laurie Aten, at left, scans charts with Debby Gross, medical assistant at the Wayne Family Practice Group clinic.

Laurie, who arrived Jan. 3, will work with Wayne's doctors for the next two months.

Photography: LaVon Anderson

## Resident

(Continued from page 1)

residents are fortunate to have such a well equipped hospital.

"There are other areas where physicians do not have a hospital available. Here, the hospital certainly helps increase medical care."

AN "AVID" gardener, Aten said she will probably set up practice in or near Lincoln after completing her certification.

Her husband of three and a half years, Colin Pierson, is a professor of modern language at the University of Nebraska-Lincoln.

"That has certainly influenced my decision to practice in Lincoln," said Aten, ad-

ding that she was brought up in a small town and prefers life in the city. Her husband was born and raised in New York City.

In addition to gardening, Aten said she loves to cook and "hates to clean." She also enjoys theatre, ballet and science fiction "when I have the time."

WHILE PRACTICING in Wayne, Aten is living in the home of a Wayne State College professor who is spending the winter in the south.

The second of six children of Kenneth and Carol Aten of North Platte, she is the only member of her family to choose a career in medicine.

"I just always liked science a lot, and as I got older I didn't feel I wanted to spend all

my time in the laboratory.

"I wanted contact with people, and becoming a family practitioner seemed the logical way to fill all of my ambitions and concerns."

ATEN'S FATHER is President of Mid-Plains Community College. Her mother is head of the area Girl Scout Council.

Her only brother, Colin, 27, is self employed in construction in North Platte.

An older sister, Kathryn Stauss, 30, works as a bookkeeper in Dallas, Texas, and younger sister Leslie, 24, is a bookkeeper in North Platte.

Another younger sister, Erin, 20, attends Mid-Plains Community College, and Sean, 17, is a high school senior.

## Olds

(Continued from page 1)

"There have been differences of opinions among board members but if board members are conscientious they will disagree. That's not necessarily bad," Ken said.

Concerning the recent mileage controversy, Olds said that when services are provided over a six county area, there is bound to be a lot of traveling. "A great majority of personnel are conscientious—hard-working, dedicated people. ESU has provided services in a generally efficient and capable manner," he said.

OLDS, WHO was born in Parkston, S.D. and grew up in Vermillion, received his B.A. degree from the University of South Dakota

in 1938 and earned his L.L.B. (law) degree in 1940 from USD.

He moved to Wayne in 1947 and has worked as an attorney since that time.

"Serving on the ESU board was an in-

teresting experience. I learned things and worked with some fine, dedicated persons," Ken said. "To know them and work with them was a worthwhile experience."

Bill Weise of Wausa, past president of the ESU board, says Olds will be missed. "I respected Ken very highly and he was easy to get along with. It was a pleasure to be on the committee and work with him," Weise said.

"He always had good ideas. He is a very confident man and has a good mind. I feel the board is at a loss without him," con-

tinued Weise. "The board looked to him for guidance and respected his opinions."

## Youth

(Continued from page 1)

Herald that the air ambulance crew responded to an emergency call involving a six-year-old youngster with respiratory failure.

THE SKYMED helicopter landed just north of PMC about 4 p.m. Wednesday.

Less than an hour later, the kindergarten student was taken from the PMC emergency room to the waiting air ambulance.

Moments later, SkyMed was on its way to Omaha. The girl's parents arrived at the Omaha hospital later that evening.

## community calendar

### MONDAY, JANUARY 17

Acme Club, Helen James  
Mother-to-Mother meeting, 1020 Peplar, 7:30 p.m.  
Three M's Home Extension Club, Mrs. Eldon Bull, 7:30 p.m.  
Wayne County Association for Retarded Citizens, Chamber of Commerce meeting room, 7:30 p.m.  
Wayne Alcoholics Anonymous, Campus Ministry basement, 8 p.m.

### TUESDAY, JANUARY 18

Progressive Homemakers Club, Leona Hagemann  
Wayne PEO Chapter AZ, Jean Benthack, 1 p.m.  
Villa Wayne Tenants Club weekly meeting, 2 p.m.  
LaPorte Club, Elsie Thompson, 2 p.m.  
New Tops No. 782, Wayne Armory, 6:30 p.m.

### WEDNESDAY, JANUARY 19

Villa Wayne Bible study, 10 a.m.  
Pleasant Valley Club family dinner, Black Knight, 6:30 p.m.  
Tops Club, West Elementary School, 7 p.m.  
Wayne Alcoholics Anonymous, Fire Hall, second floor, 8 p.m.  
Al-Anon, City Hall, second floor, 8 p.m.

### THURSDAY, JANUARY 20

Happy Homemakers Home Extension Club, Mrs. Chuck Rutenbeck  
Immanuel Lutheran Ladies Aid  
Wayne Community Theatre, 720 Pearl St., 8 p.m.

### FRIDAY, JANUARY 21

Wayne Community Hospital Auxiliary, Woman's Club room  
Al-Anon, Grace Lutheran Church basement, 8 p.m.

### MONDAY, JANUARY 24

Minerva Club, Beryl Harvey, 2 p.m.  
Wayne Alcoholics Anonymous, Campus Ministry basement, 8 p.m.

**WANTED:**  
**NEWSPAPER**  
**CARRIERS**



**CALL**

**375-2600**

A Rainbow of Entertainment  
Coming Your Way!

# AK-SAR-BEN

CHARLEY PRIDE

April 12-17

Your 1983 Entertainment Package

New in Your 1983 Membership  
**ICE CAPADES/  
FAMILY SHOW**  
November 29—December 4



**CHARLIE DANIELS AND THE  
CHARLIE DANIELS BAND**

March 8-13

**Membership: \$20 per couple**

**A GREAT ENTERTAINMENT VALUE IN '83**

**JOIN TODAY: Send \$20 to Alan Cramer**  
114 Main Street  
Wayne, Nebraska 68787

NAME: \_\_\_\_\_

ADDRESS: \_\_\_\_\_ PHONE: \_\_\_\_\_

OR CALL 375-2600

**STILL ONLY \$20 PER COUPLE!**

## Lending specialist can make a difference.

Especially at times like these. High interest rates mean call for right credit. And credit that works for agriculture is our specialty at the Production Credit Association.

Our loan officers are professionals. They understand the unique requirements of today's farming and ranching operations. And they can work with you to help you get the most from every credit dollar. It's their job to help you plan and organize a sound, constructive credit program.

So if your plans call for sound operating credit, call on PCA. We're the specialists in agricultural credit. And the kind of service we can offer could make a real difference. Call or stop by today!



Now more than ever,  
you need a lender who understands.

Norfolk Production Credit Association  
101 Wayne County Road No. 10, Highway 27  
Wayne, Nebraska Phone 375-1833

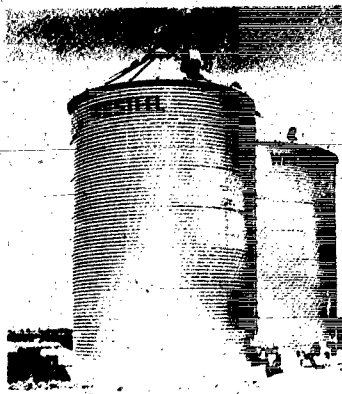

## More Profit-Minded Growers Choose Westeel Storage Bins

Westeel is one of the world's largest manufacturers of grain storage bins... for a lot of good reasons. We provide our Westeel dealers with products, services and pricing that combine to assure more sales, more profits.

Here are just a few benefits of Westeel bins, 4-inch "Wide-Corr" corrugation, 44-inch body sheet, fewer lifts and fasteners for quicker set up, long-lasting PVC zcasing washers throughout. Grade No. 5 steel hardware is packaged in metal pallets for easier storage and handling.

Westeel bolt-on bottom angle permits future extension of bins. Top angle provides continuous gable seal and adds strength — eave spacers available for drying bins.

WESTEEL



**Carhart** 105 Main St.  
Wayne, Nebr.  
LUMBER CO. Phone 375-2110



Prepay by February 20, 1983

for \$4 a bag discount

Plus,

A FREE HAT & COAT

With qualifying orders!

See or call:

**Roberts Feed & Seed**

106 Pearl 375-1374



NEW HOLLAND SALES — PARTS SERVICE OMC

RED CARR IMPLEMENT

Hwy. 15 North Wayne, Nebr. Phone 375-2685



## LOWER ELKHORN NATURAL RESOURCES DISTRICT

# Private lands habitat program

The Private Lands Habitat Program offers payments to landowners for establishing or protecting habitat on private lands. The Lower Elkhorn NRD presently has 112 contracts with landowners covering 3,611 acres with payments totalling \$66,102. The Lower Elkhorn NRD offers the following practices to landowners.

### PRACTICE II

#### PROTECTION OF EXISTING WILDLIFE COVER

- Five year contract between landowner and Natural Resources District.
- Each cooperator can enroll a minimum of three acres and three acres per plot with a maximum of 40 acres in 4 plots.
- Cover types may be grasses, legumes, or woody species that are existing at the time of application.
- Payment is \$7.50 per acre annually.

### PRACTICE III

#### SWEET CLOVER PLANTING WITH OATS

- Two year contract between landowner and Natural Resources District.
- Each cooperator can enroll a minimum of 10 acres per plot and a maximum total of 50 acres annually.
- Yellow sweet clover is to be planted as a companion crop with oats. Following the harvest of the oats crop, the clover is to remain undisturbed through the second February following seeding.
- Only the oats heads may be harvested, with the stubble to be left standing.
- Payment is \$30 per acre annually.

### PRACTICE IVa

#### GRASSLAND HABITAT

- Three year contract between landowner and Natural Resources District.
- Each cooperator can enroll a minimum of 10 acres and a maximum of 80 acres.
- Priority will be given to mixtures of sweet clover, red clover, alfalfa, native prairie grasses, or cool season grass. Cool season grass mixtures must contain at least 25% legumes. Seeding rates will be established according to SCS standards.
- Payment is \$40 per acre annually.

### PRACTICE IVb

#### STRIPCROPPING WITH OATS AND SWEET CLOVER

- Two year contract between landowner and Natural Resources District.
- Each cooperator can enroll a minimum of three acres and a maximum of 40 acres in strips 100-250 feet wide planted on the contour. The contract area should be 20%-50% of the field with the remainder being row crops.
- Yellow sweet clover is to be planted at a rate of 8 lbs. per acre as a companion crop with oats. Following the harvest of the oats crop, the clover is to remain undisturbed through the second February following seeding.
- Only the oats heads may be harvested with the stubble to be left standing.
- Payment is \$50 per acre annually.

### PRACTICE IVc

#### STRIPCROPPING WITH PERMANENT COVER

- Three — five year contract between landowner and Natural Resources District, (landowner's option).
- Each cooperator can enroll a minimum of three acres and a maximum of 40 acres in strips 100-250 feet wide, planted on the contour. The contract area should be 20%-50% of the field, with the remainder being row crops.
- Priority will be given to mixtures of sweet clover, red clover, alfalfa, native prairie grasses or cool season grass. Cool season grass mixtures must contain at least 25% legumes. Seeding rates will be established according to SCS standards.
- Payment is \$50 per acre annually.

### PUBLIC ACCESS OPTION

Cooperators in any Practice except II receive an additional \$5.00 per acre annually for agreeing to permit public access on contracted land, by foot traffic only. Under Practice II this payment is \$2.50. Access may be for the purpose of hunting, fishing, hiking and

trapping. Public access is not required if this option is not used. Contracts including this option will have first priority.

### SEED AND TREE PAYMENT

Landowners may be eligible to be reimbursed for the cost of the seed or trees planted on contract areas. Mixtures and seeding rates must conform to SCS recommendations with applications approved before seed is purchased. Tree plantings may be for improving existing stands or to obtain a good balance of woody and grassy habitat.

Payment will be for 100% of cost of grass seed or the current cost of trees under the Clarke-McNary Program.

### GROUND PREPARATION PAYMENT

Cooperators who apply for Practices IVa or IVc are also eligible for a one time payment for ground preparation. The payment is \$25 per acre of land seeded.

For more information or to sign-up for the program contact your local Soil Conservation Service Office.

160 ac.

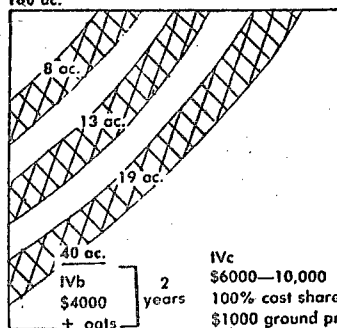

Example of Practice IVb & IVc and the benefits to landowner.

## Higher payment for habitat

Lower Elkhorn NRD has increased the payment that landowners can receive for converting marginal cropland to cover for wildlife. Landowners will now receive \$40 per acre annually for a block planting and \$30 for stripcropping.

These and other payments are parts of the Nebraska Wildlife Habitat Program which was established in 1977. The Nebraska Game & Parks Commission along with the Natural Resources Districts administers the program, which is funded by the \$7.50 Habitat Stamp sold with each hunting permit. The Wildlife Habitat Program is composed of three parts:

- Land purchases by Nebraska Game & Parks Commission as Wildlife Management Areas, which are open to the public.
- Habitat improvements on existing public lands such as public road right-of-way.
- Private Lands Habitat Program.

## Windbreak trees

The Clarke-McNary Tree Program which provides low cost seedlings to landowners is selling out fast. As of the first part of January, less than one million trees remained of the original inventory of 3.4 million available for spring 1983. Sales are now open to surrounding states, so the remaining desirable species will go fast.

Contact your local SCS office for order forms or assistance in planning, ordering, species selection, and arranging for planting.

## Tri-State conservation tillage conference

Cooperative Extension Service and Soil Conservation Service personnel are sponsoring the third annual Tri-State Conservation Tillage Conference on February 10-17 at the Marine Inn in South Sioux City.

The conference is very popular, because it not only updates farmers on the latest conservation tillage research data, but also features a panel discussion by farmers who are experienced and successful in conservation tillage. Extension personnel will discuss weed control, fertilizer, residue management, and other pertinent subjects.

Ticket order forms and information are available from local Cooperative Extension Service and Soil Conservation Service offices. Tickets are \$5 each, and include the noon meal.

### CALANDAR OF EVENTS

- January 19-20 — NNRC Meeting, Lincoln
- January 24-25 — Irrigation Short Course, NE Center — UNL
- January 27 — Lower Elkhorn NRD Board of Directors' Meeting
- January 31-February 1 — NARE Annual Legislative Conference, Lincoln
- February 4-10 — NACD National Convention, New Orleans, LA
- February 14-17 — Tri-State Conservation Tillage Conference, Marine Inn, South Sioux City

Tractors  
Combines  
Planters  
Loaders  
Spreaders  
Hay Equip.  
Tillage Equip.



John Deere, Farmhand, Gehl, Dual, Stanhoist, Servis, Bush-Hog.

NORTHEAST NEBRASKA'S  
SUPERSTORE FOR ALL YOUR  
FARM EQUIPMENT NEEDS



East Hwy 35

375-3323

Wayne  
Olson and  
Lockwood  
Center Plant  
Sales And Service

## PURE BRED SPF DUROCS

Nebraska Accredited SPF Herd No. 89 Performance and Backfat Tested Top Bloodlines Nebraska Certified Pseudotubercles and Brucellosis Free Herd No. 128 Boars and Gilts Available at all Times

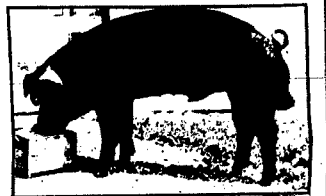

## GREENVIEW FARMS

Wayne, Nebr 402-375-1498 2 Miles North Hwy 15 1 Mile West

DICK SORENSEN (Owner)  
Judy — Steve — Aaron Schuett



"LIVE AND FARM  
BETTER ELECTRICALLY"

Wayne County  
Public Power District

Scrvng Wayne and Pierce Counties

Home of Axial-Flow  
Combines, Tomorrow's  
Combine, Today!

International  
50 Series Tractors  
135-185 PTO Horsepower

Performance  
Productivity  
Reliability



The Most Modern and Complete Line of Farm Machinery.

Get the Red Edge.

Midland  
EQUIP INC WAYNE

Soil  
Conservation  
Service



307 Pearl  
Ph. 375-2733  
Wayne, Nebraska

Public Service Message Courtesy of The Wayne Herald



# 2 - Classifieds

The Wayne Herald, Monday, January 17, 1983

## Legal notices

**NOTICE**  
Estate of Marguerite M. Deceased.  
Notice is hereby given that on January 5, 1983, in the County Court of Wayne County, Nebraska, the Registrar issued a written statement of Informal Probate of the Will of said Deceased and that Wanda Hofeld, whose address is 219 West 1st Street, Wayne, Nebraska 68781 has been appointed Personal Representative of this estate. Creditors of this estate must file their claims with this Court on or before March 16, 1983 or be forever barred.

/s/ Luverna Hillton  
Clerk of the County Court  
Charles E. McDermott  
Attorney for Applicant  
(Publ. Jan. 10, 17, 24)  
15clips

**NOTICE**  
Estate of John Homer Violette, Deceased.  
Notice is hereby given that the Personal Representative has filed a final account and report of his administration, a formal closing petition for complete settlement for determination of inheritance tax, and a petition for determination of heirship, and a petition for determination of inheritance tax, which have been set for hearing in Wayne County, Nebraska Court on February 3, 1983, at 11:30 o'clock a.m.

/s/ Luverna Hillton  
Clerk of the County Court  
Olds, Swarts and Enns  
Attorney for Petitioner  
(Publ. Jan. 10, 17, 24)  
10clips

**NOTICE**  
Estate of Guy A. Anderson, Deceased.  
Notice is hereby given that the Personal Representative has filed a report of her administration, a formal closing petition for complete settlement for determination of inheritance tax, and a petition for determination of heirship, and a petition for determination of inheritance tax, which have been set for hearing in Wayne County, Nebraska Court on February 10, 1983, at 1:00 o'clock p.m.

/s/ Luverna Hillton  
Clerk of the County Court  
Olds, Swarts and Enns  
Attorney for Petitioner  
(Publ. Jan. 17, 24, 31)  
7clips

### MINUTES OF ALLEN BOARD OF EDUCATION

A regular meeting of the Allen Board of Education was held Monday, Jan. 10, 1983 at the Allen Consolidated School with the following members present: Harlan Klattman, Chairman, Matt Stapleton, Vice Chairman, Larry Boswell, Treasurer, Marilyn Creamer, Member, Robert W. Heckathorn, Superintendent and Jackie Williams, Secretary. Absent: Loren Carter.

The meeting was called to order by Harlan Klattman.  
The minutes were read and approved.  
Invoices were presented by Superintendent Heckathorn. Moved by Jackie Williams to allow payment, second by Larry Boswell. Carried.

American Gear Co.	213.11
American Power Industries Ltd.	106.41
Sheryl Boyle	86.22
Sandra Chase	16.80
C.A. Coe, M.D.	30.00
C.C. Implement	3.47
Diery Supply	34.09
E.S.U. #1	2,290.92
Paul's Lumber	115.26
Darlene Fahrholz	81.00
Farmers Coop Elevator Co.	1,102.25
Genster	6.20
Gambles	6.20
Robert Heckathorn	69.19
Goodheart-Wilcox Co.	212.44
Harlan Klattman	11.23
Houghton Millifin Co.	37.71
Huntington	225.31
Algerge Hoffman	66.00
Glenn S. Kumm	12.00
Don Klutzer	34.70
Jerry L. Malcom	1,109.00
Midwest Shop Supplies	43.71
Northwestern Bell	271.52
Nebraska Public Power	1,330.82
O.W. Knerl & Sons	38.85
Office Systems Company	75.00
Pioneer Drama Service	7.25
Paul's Lumber	204.74
Security State Bank	212.00
Share Corporation	265.00
Sachau's Garage	111.16
Sargent-Welch Scientific Co.	14.53
Track & Field News	17.59
Time Life Books	11.99
Visible Computer Supply	290.00
The Wayne Herald	16.10
Welders Service Center	49.82
Marilyn Wallin	4.10
Wigman Company	67.48
War Eagle International Trucks	31.40
Trailer Service	304.66
Wayne Jones	85.42
Court Roberts	35.74
Fickens Olsen	150.00
Robert Boner	150.00
Randy Genster	78.05
Servall Towel & Linen	5.50
Walters Lumber	58.80
Payroll, Monthly and Quarterly Reports (Estimated)	46,775.00
Total Est. Bills	50,361.96

A discussion was held with Superintendent Heckathorn concerning the formal evaluation of his position.

Superintendent Heckathorn assumed the chair, and after thanking the outgoing Board Members, Jackie Williams and Harlan Klattman for their dedication and service to Allen Consolidated School, formally seated and recognized the Board Members Elect: Duane Lund, Carol Chase and Dwight Gotch.

Superintendent Heckathorn called for nominations for Chairman of the Board. Marilyn Creamer was elected to the position and assumed the chair. The following officers were elected: Vice Chairman, Matt Stapleton; Secretary, Carol Chase; Treasurer, Larry Boswell.

Committees appointed by Chairman Creamer: Transportation, Matt Stapleton and Duane Lund; Curriculum, Larry Boswell and Carol Chase; Americanism, the entire Board of Education.

Superintendent Heckathorn stated that a problem exists concerning delivery of children to places where the bus cannot turn around safely, and the driver must either let the child off a distance from home, or back home either to or from the residence. The Board feels that we should not endanger the children on the bus, and the driver should use his best judgment to insure safety.

Superintendent Heckathorn requested approval for the secondary teachers to attend a workshop at Emerson on Friday, January 14th. Moved by Matt Stapleton to approve. Second by Dwight Gotch. Carried.

Moved by Matt Stapleton to extend the contract of Superintendent Heckathorn for one year. Second Duane Lund. Carried.

No further business; meeting adjourned by Marilyn Creamer, Chairman.

Carol Chase  
Secretary  
Publ. Jan. 17)

Every government official or board that handles public moneys, should publish an accounting of it showing where and how each dollar is spent. We hold this to be a fundamental principle to democratic government.

## CITY OF WAYNE PROCEEDINGS

December 28, 1982  
The Wayne City Council met in regular session on December 28, 1982 at City Hall. Present were Mayor Marsh, Councilmembers Craun, Filler, Hansen, Heiler, Mosley, Vopalesky, and Clerk-Treasurer Melton. Absent: Councilmembers Fuelhner and Johnson.

Minutes of December 14, 1982 were approved.  
Claims on file were approved for payment as shown below:

**PAYROLL:** 19118.77; Nebr. Dept. of Rev., Re. 615.00; St. Nat. Bank, Re. 227.26; Soc. Sec. Bur., Re. 7161.01; ICMA Ret. Co., Re. 118.26; City of Wayne-T&A, Re. 5.00; City of Wayne-T&A, Re. 246.52; City of Wayne-T&A, Re. 697.56; City of Wayne-T&A, Re. 9.24; Airport Authority, Re. 35.00;  
**ELECTRIC:** First Nat. Bank, Re. 5000.00;  
**WATER & SEWER:** St. Nat. Bank, Re. 7600.00;  
**ENERGY CONSERVATION MEASURES:** Bids will be considered on one contract for renovations to:

**BENTLACK HALL**  
**CARNHART SCIENCE CONNELL HALL**  
**RICE AUDITORIUM**  
**PETERSON FINE ARTS**  
**ADDITION TO CONN LIBRARY**  
Sealed proposals will be received at Wayne State College, located at Wayne, Nebraska, until 2:00 p.m. CST, 31 January 1983 and will then be publicly opened and read aloud.  
All bids shall be made on the printed forms attached to and made a part of the Proposed Contract Documents.

Contract Documents may be obtained from Farris Engineering Inc., 1123 Chicago Circle, Omaha, Nebraska 68134. See also "INSTRUCTION TO BIDDERS". They may also be inspected at the Plan Services listed below:  
a. F.W. Dodge Corporation, 6910 Pacific Street, Suite 218, Omaha, Nebraska 68134.  
b. Omaha Builder's Exchange, 4721 "F" Street, Omaha, Nebraska 68117.  
c. Lincoln Builder's Bureau, Box 8006, Lincoln, Nebraska 68501.  
d. Norfolk Builder's Bureau, P.O. Box 386, Norfolk, Nebraska 68701.  
e. Chamber of Commerce, Builder's Bureau, P.O. Box 515, Columbus, Nebraska 68601.  
Bids may be delivered in person, or be identified as a sealed bid and be addressed to: John Struve, Dean of Finance, Main Administration Building, Room 311 Wayne State College, Wayne, Nebraska 68787.  
Bidding Documents will be available 3 January 1983.

(Publ. Jan. 17, 24, 31)

## NOTICE

Estate of Grace Banister, Deceased.  
Notice is hereby given that the Personal Representative has filed a final account and report of his administration, a formal closing petition for complete settlement; determination of inheritance tax, which have been set for hearing in the Wayne County, Nebraska Court on February 3, 1983, at 11:00 o'clock a.m.

/s/ Luverna Hillton  
Clerk of the County Court  
Olds, Swarts and Enns  
Attorney for Petitioner  
(Publ. Jan. 10, 17, 24)  
15clips

## SPECIAL NOTICE

Sealed proposals for furnishing all plant, equipment, transportation, tools, materials, labor and skills necessary and incidental to perform all work described in the Proposed Contract Documents are invited.

**WAYNE STATE COLLEGE ENERGY CONSERVATION MEASURES**  
Bids will be considered on one contract for renovations to:  
**BENTLACK HALL**  
**CARNHART SCIENCE CONNELL HALL**  
**RICE AUDITORIUM**  
**PETERSON FINE ARTS**  
**ADDITION TO CONN LIBRARY**  
Sealed proposals will be received at Wayne State College, located at Wayne, Nebraska, until 2:00 p.m. CST, 31 January 1983 and will then be publicly opened and read aloud.  
All bids shall be made on the printed forms attached to and made a part of the Proposed Contract Documents.

Contract Documents may be obtained from Farris Engineering Inc., 1123 Chicago Circle, Omaha, Nebraska 68134. See also "INSTRUCTION TO BIDDERS". They may also be inspected at the Plan Services listed below:  
a. F.W. Dodge Corporation, 6910 Pacific Street, Suite 218, Omaha, Nebraska 68134.  
b. Omaha Builder's Exchange, 4721 "F" Street, Omaha, Nebraska 68117.  
c. Lincoln Builder's Bureau, Box 8006, Lincoln, Nebraska 68501.  
d. Norfolk Builder's Bureau, P.O. Box 386, Norfolk, Nebraska 68701.  
e. Chamber of Commerce, Builder's Bureau, P.O. Box 515, Columbus, Nebraska 68601.  
Bids may be delivered in person, or be identified as a sealed bid and be addressed to: John Struve, Dean of Finance, Main Administration Building, Room 311 Wayne State College, Wayne, Nebraska 68787.  
Bidding Documents will be available 3 January 1983.

(Publ. Jan. 17, 24, 31)

**Deadline for all legal notices to be published by The Wayne Herald is as follows: 5 p.m. Monday for Thursday's newspaper and 5 p.m. Thursday for Monday's newspaper.**

## ORDINANCE NO. 83-1

**AN ORDINANCE DEFINING THE CRIME OF FALSE REPORTING.**

BE IT ORDAINED BY the Mayor and Council of the City of Wayne, Nebraska, that Chapter 4, Section 4-438 of the Municipal Code of Wayne, Nebraska, shall read as follows:  
**MISDEMEANOR, FALSE REPORTING.** It shall be unlawful for any person to: (1) Furnish information to or to know to be false to any peace officer or other official with the intent to investigate an investigation or an alleged criminal matter or to impede the investigation of an actual criminal matter; or (2) Furnish information to or to know to be false to any hospital, ambulance company, or other person or governmental agency which deals with the emergencies involving danger to life or property; or (3) Furnish information, or cause such information to be furnished or conveyed by electronic, telephonic, or mechanical means, knowing the same to be false, concerning the need of assistance of a fire department or any personnel or equipment of such department; or (4) Furnish information or to know to be false concerning the location of any explosive in any building or other place, perjury to any person. (Ref. 28-907)

Section 2. That any ordinance passed or approved prior to the passage, approval, and publication of this ordinance and in conflict with its provisions is hereby repealed.

Section 3. This ordinance shall take effect and be in full force from and after its passage, approval, and publication as required by law. Passed and approved this 11th day of January, 1983.  
Wayne Marsh  
Mayor

Attest: Norman Melton  
City Clerk  
(Publ. Jan. 17)

## NOTICE OF LAND RENTAL

The Wayne Airport Authority of the City of Wayne will accept bids for cash rent of agricultural land owned by the City. The tract is located at the Municipal Airport and contains approximately 90 acres of which approximately one-half will be fall plowed by the center pivot system. The acreage will be in one crop. This tract of land has crop restrictions because of location. Bids will be opened at 7:15 p.m. on the 14th day of February, 1983 at the Airport Office. Sealed bids may be submitted to the City Clerk until that time. The Airport Authority reserves the right to reject any and all bids.

Wayne Airport Authority  
Norman A. Melton  
City Clerk  
(Publ. Jan. 17)

## NOTICE

There will be a meeting of the Wayne Recreation Board, Monday, January 17, 1983 at 6:30 p.m. in the Wayne City Hall. An agenda for the meeting is available in the City Clerk's office.  
Jim Keating, Secretary  
(Publ. Jan. 17)

## CLASSIFIED ADVERTISING

<b>Regular Rates</b>
Standard Ads — 20¢ per word
Third consecutive run free
Display Ads — \$2.50 per column-inch
<b>Specialty Rates</b>
Cards of Thanks
\$2.50 for 50 words
\$4.00 for 50-100 words
\$6.50 for 100-150 words
\$8.00 for 150-200 words
<b>Garage Sales and Attic Sales</b>
2x2 for \$2.00
3x3 for \$3.00
5x5 for \$5.00
2x5 for \$3.00
2x5 for \$6.00

## ANNOUNCEMENT

**FARM EQUIPMENT & LIVESTOCK AUCTION**

Wednesday, February 16

**JIM & PAT DINKLAGE**

Pender, NE

For more information call: 529-6657  
727-1286 529-3542

## help wanted

**TECHNICIAN WANTED**  
We now have an opening for an experienced service technician. Our new facility features the latest technical equipment and ideal working conditions. Our employee program is complete with health insurance and retirement benefits. Salary related to your experience. Apply in person or phone for an appointment. Ask for Mr. Al Helkes or Mr. Mike Perry at 402/375-3600.

Mike Perry  
Chevrolet-Oldsmobile, Inc.  
West Hwy. 35, Box 189  
Wayne, Nebraska  
68787

## OFFICE HELP WANTED

Part time, some full time filling in during vacation. Application deadline January 20. Typing and secretarial skills necessary. Columbus Federal, 375-1114. [17]

## miscellaneous

**Bob's Painting**  
Interior - Exterior  
Residential - Commercial  
Papering - Texturing  
Wood - Finishing  
Wayne Area  
Insured and All Work Guaranteed  
FREE Estimates  
Ritch Bob  
375-4377 375-4356

## INCOME TAXES PREPARED CORRECTLY

R.H. Buell Tax Service, Minshatt Mall, Appointments not necessary, 375-4488. [16]

## DELIVER AND TAKE ORDERS

Immediate opening in Wayne area. Part-time. No experience necessary. Earn up to \$6 or more per hour. Write to:

Manager  
1216-12th Street  
Sioux City, Iowa 51105

## for rent

**FOR RENT:** Living area for women. Across the street from campus. Call 375-2003. [17]

**FOR RENT:** Two bedroom unfurnished apartment. Near shopping area. Call 375-2097. [131f]

**FOR RENT:** Two bedroom, partially furnished apartment. Call after 5 p.m. 375-1720. [131f]

**FOR RENT:** Two bedroom house. Stove, refrigerator, dishwasher included. \$250. Deposit required. Call after 6 p.m. 375-1371 or 375-1223. [161a]

## card of thanks

THANK YOU to Bill's GW for the turkey we won at your drawing.  
Melvin Coulters [77]

## real estate

**REAL ESTATE**  
THINKING OF SELLING YOUR HOME  
See or Call Us  
PROPERTY EXCHANGE  
112 Professional Building

## HOUSE FOR SALE

314 West 3rd, Wayne. Contact State National Trust Dept., State National Bank, 375-1130. [m31f]

## mobile homes

**FOR SALE:** 14x70 Mobile Home. Three bedroom, central air. Priced to sell. 375-3556. [1316]

## special notice

HAVEN HOUSE offers help for victims/children of Domestic violence. Call 375-4633, 9-5 weekdays. For crisis, call 1-800-672-8323, a 24 hour hotline. [108]

## automobiles

**WANT TO RENT-A-VAN**  
See Us FIRST!  
**ARNIE'S FORD**  
Insurance Provided  
Open Evenings  
By Appointment

## REPORT ON CONDITION OF FIRST SAVINGS COMPANY OF WAYNE

At the Close of Business on December 31, 1982

<b>ASSETS</b>	
Cash and Due from Banks	427,076.94
U.S. Government Obligations	75,000.00
Corporate Stocks	7,563.24
Loans and Discounts	2,692,160.49
Direct Purchased	1,552,028.01
Other Real Estate Including Real Estate sold on Contract	1,130,132.47
Furniture and Fixtures	13,000.00
Other Assets	9,184.98
<b>TOTAL ASSETS</b>	<b>89,551.60</b>
<b>LIABILITIES</b>	
Dealers' Reserves	1,933.13
Certificates of Indebtedness	2,916,067.46
Fully Paid	2,597,702.57
Installment	318,364.89
Other Liabilities	61,111.51
<b>TOTAL LIABILITIES</b>	<b>2,919,112.10</b>
<b>RESERVES ON LOANS AND SECURITIES</b>	
Reserve for bad debt losses on loans (set up pursuant to Internal Revenue Service rulings)	13,772.45
<b>TOTAL RESERVES ON LOANS AND SECURITIES</b>	<b>13,772.45</b>
<b>CAPITAL ACCOUNTS</b>	
Equity capital, total	310,654.69
Common stock total par value	150,000.00
No. shares authorized — 1,500	
No. shares outstanding — 1,500	
Surplus	150,000.00
Undivided profits	10,654.69
<b>TOTAL CAPITAL ACCOUNTS</b>	<b>310,654.69</b>
<b>TOTAL LIABILITIES, RESERVES, AND CAPITAL ACCOUNTS</b>	<b>3,003,539.24</b>

I, Ron D. Sladek, of the above named company do solemnly swear that the above statement is true and represents the true state of the several matters therein contained and set forth, to the best of my knowledge and belief.

Ron D. Sladek  
Correct-Attest:  
Robert D. Reeg  
Ron D. Sladek  
William D. Dickey  
Charles E. McDermott  
Directors

## 4 BIG REASONS TO OPEN A PERFECT MONEY MARKET ACCOUNT

1. Pays Money Market Interest Rates  
Current rate 10.25%
2. It Gives You Flexibility  
(Add Or Withdraw At Your Convenience)
3. Works Just Like A Checking Account
4. Guaranteed by the N.D.I.G.C.

**BONUS - Open A New Perfect Money Market Account And Receive A Gift Certificate At A Local Restaurant Of Your Choice.**

Come In Today For Complete Details!

**First Savings Co.**  
703 Main Street WAYNE, NE PHONE 375-3290  
Hours: Weekdays 9:30 - Saturday 9:15  
A First National Building Co. Subsidiary Chartered and Registered in the State of Nebraska

## WALLPAPER SALE!

There's only one thing that can make Sanitas wall-coverings even more beautiful... and that's a beautiful bargain! Come in and take advantage of this limited-time offer.

**40% OFF!**

Yarg & Jan  
Portland  
215 Main St.  
Wayne, NE  
68787  
375-1172

**Timberline WOOD PRODUCTS**